1976

Valhalla

REF
373.75
V171
1976

Donny:
Is a really
sweet guy:
don't change be-
cause it would
ruin you. Be good &
good luck in
everything!!
AFA - Denise
KMA
'79.

To WNUA's number one cowpal
and Country D.J. Good Luck!
Steve Dilly

Digitized by the Internet Archive
in 2018 with funding from
LYRASIS and LYRASIS Members

https://archive.org/details/valhalla1976powe

In commemoration of our Nation's Bicentennial celebration, we the seniors of the class of 1976, present the seventeenth edition of the VALHALLA Powell Valley High School Big Stone Gap, Virginia

ALMA MATER

To Vikings bold we give
our love,
Our dreams, our tributes
true.
Through life's full
course
Our hearts will move
To bring you honor too.
So hail to thee,
O noble school
Stand firm and strong
and right;
And may we ever
look to thee
For
strength, love,
and purity.

C. BASCOM SLEMP
MEMORIAL LIBRARY
BIG STONE GAP, VIRGINIA

Table of Contents

Faculty 5

Classes 9

Organizations 43

Sports 77

Features 101

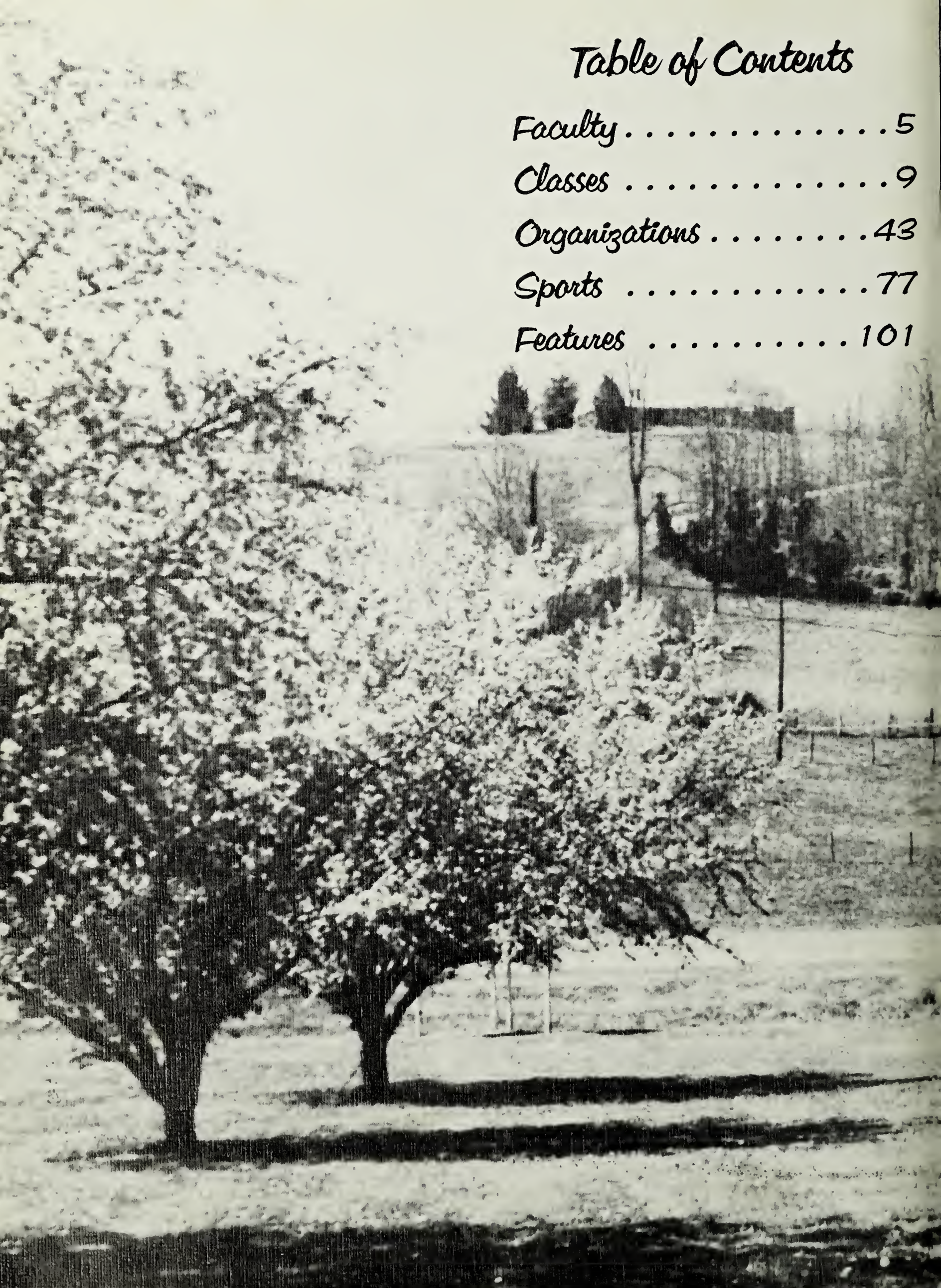

The Year of the Spirit

76

Powell Valley's Bicentennial Spirit

''I am not a teacher: only a fellow-traveler of whom you asked the way.''

- Bernard Shaw -

FACULTY

Administration

Harley T. Stallard, Division Superintendent
C. P. Dorton, Assistant Superintendent
Jim D. Graham, Assistant Superintendent
James C. Roberson, Gladeville and Roberson Districts, Chairman
Harold L. Ringley, Lipps District, Vice Chairman
Mrs. Ann Gregory, Lipps District
G. F. Austin, Jr., Gladeville and Roberson Districts
E. G. King, Richmond District
Roy Robertson, Big Stone Gap District
Mrs. Lorene Dove, Clerk
Mrs. Jean W. Payne, Deputy Clerk

Mr. Harold Lester, PRINCIPAL

Mr. Garnett Gilliam,
ASSISTANT PRINCIPAL

"The twig is so easily bended
I have banished the rule and the rod:
I have taught them the goodness of knowledge,
They have taught me the goodness of God:
My heart is the dungeon of darkness,
Where I shut them for breaking a rule;
My frown is sufficient correction;
My love is the law of the school."
- CHARLES M. DICKINSON -

Mrs. Sandy Coomer,
CLERK TYPIST

Mrs. Patsy Arnold,
SECRETARY

Mr. Addington

Mr. Bates

Mr. Bentley

Mrs. Bledsoe

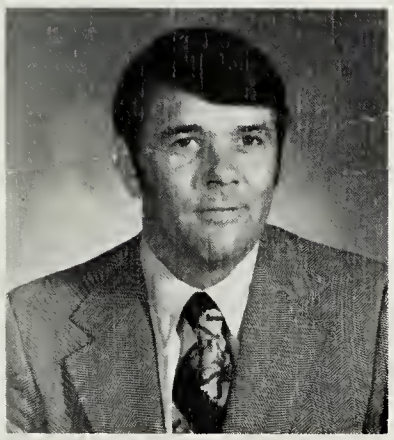

Mr. Bolling

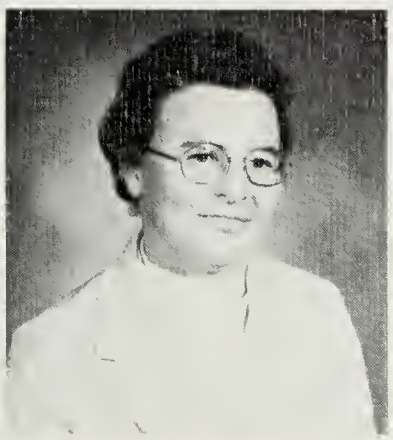

Mrs. Chandler

Mr. Clark

Miss Cooper

Miss Cox

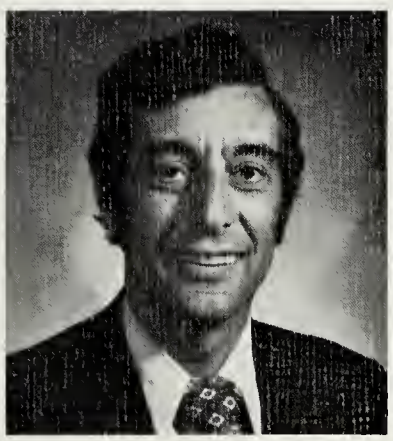

Mr. Curry

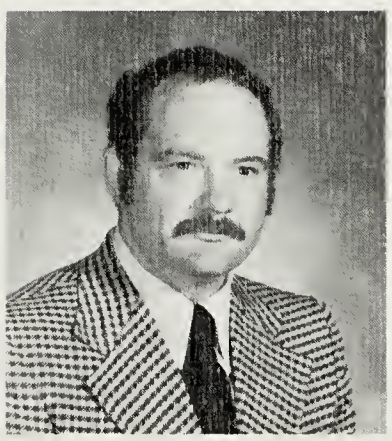

Mr. Dunaway

Mrs. Gembach

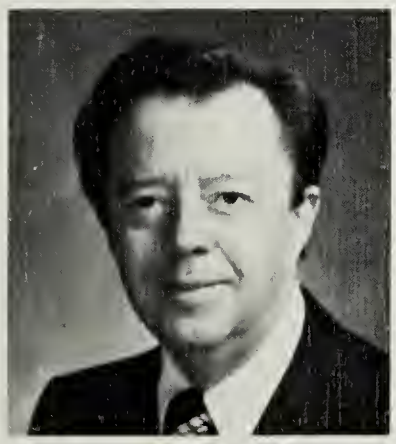

Mr. Gibbs

Mrs. Hicks

Mrs. Holloman

Mrs. Jarrett

Mr. Kilgore

Mrs. Lewis

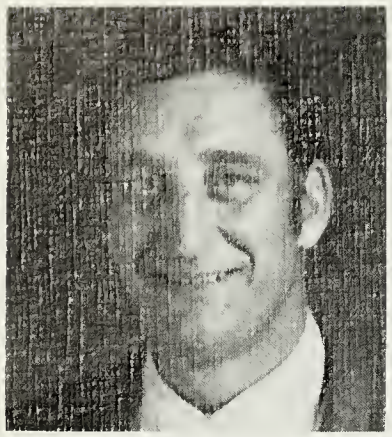

Mr. Maddux

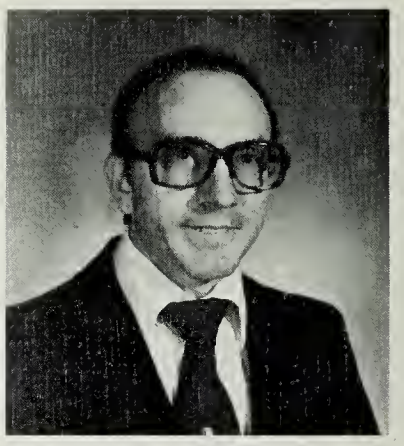

Mr. Miller

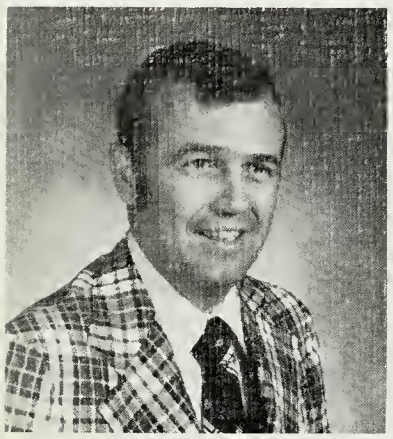

Mr. Paye

Mrs. Poole

Mrs. Porier

Mrs. Powers

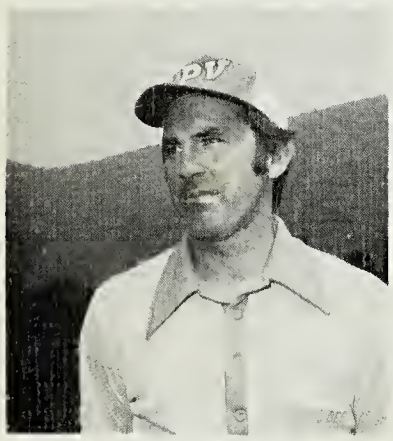

Mr. Pruitt

Miss Reasor

Miss Reece

Miss Scott

Miss Shankle

Miss Siphers

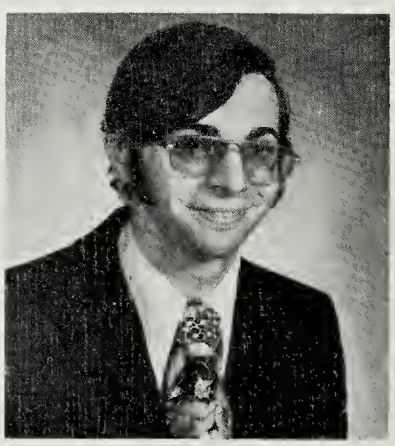

Mr. Stacy

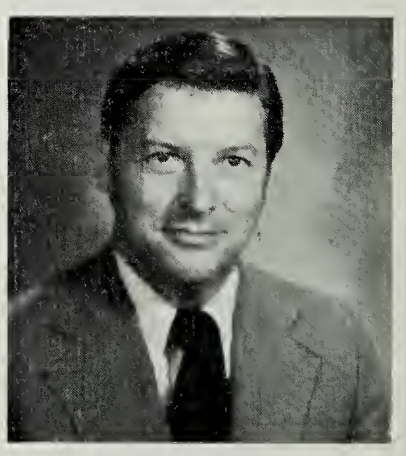

Mr. Tipton

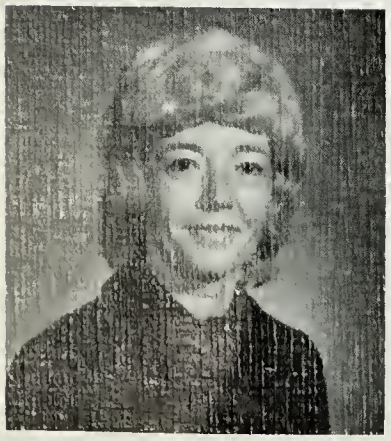

Mrs. Vaughan

Mrs. White

Mrs. Whitt

Mr. Zander

"As a field, however fertile, cannot be fruitful without cultivation, neither can a mind without learning."

- Cicero -

CLASSES

Suzanne Adams

Danny Aistrop

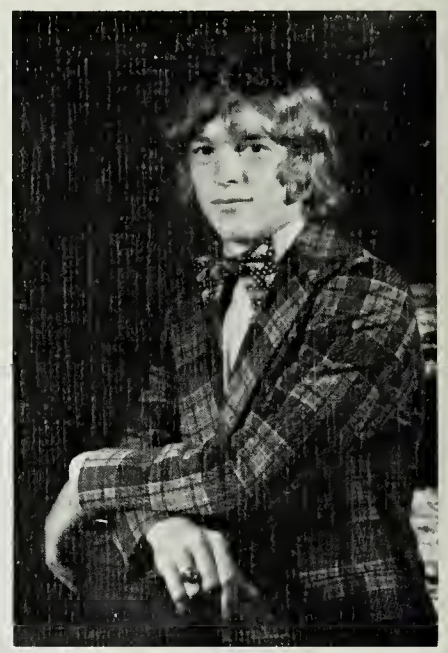

Patrick Arnold

Kathleen Blanken

Sue Bolden

Carolyn Bishop

David Barker

Romona Ballard

Gina Brown

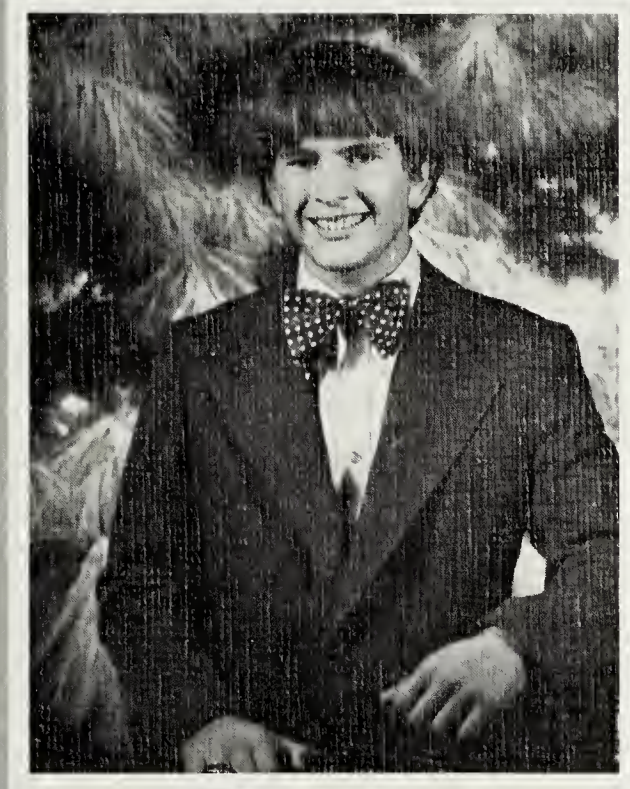

Mike Bowman

Faye Buchanan

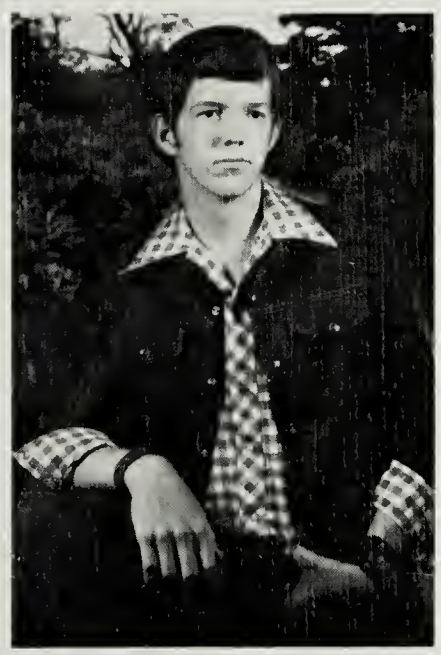

Gary Bledsoe

Lynn Bolling

Eugene Bolinsky

Rene Burney

Debbie Burton

Robbie Burton

Donna Carter

Roy Bush

Sara Carroll

Micki Castle

Nancy Cartwright

Robert Clark

Alice Clarkston

Roy Chandler

Allen Couch

Stephen Davis

David Coomer

Robin Cress

Darlene Coomer

John Clarkston

James Clarkston

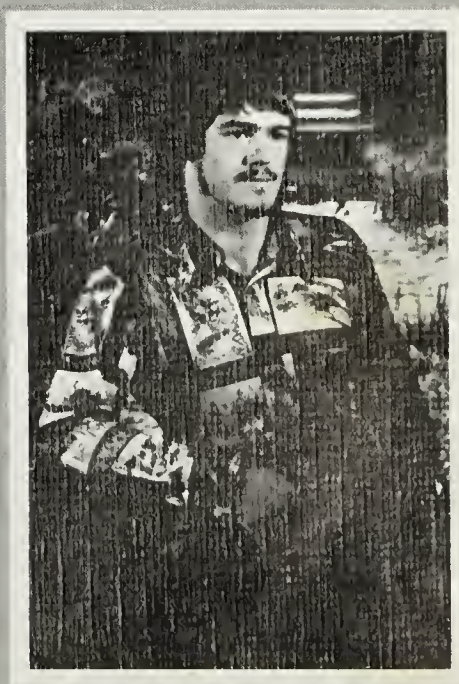

Gary Cross

Lisa Giles

Eddie Gardner

Steve Gilley

Kathy Fox

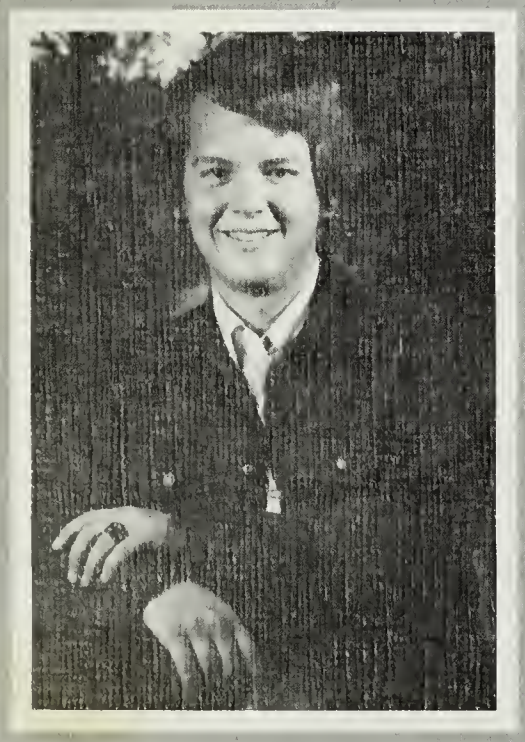

Clyde Franks

Judy Durham

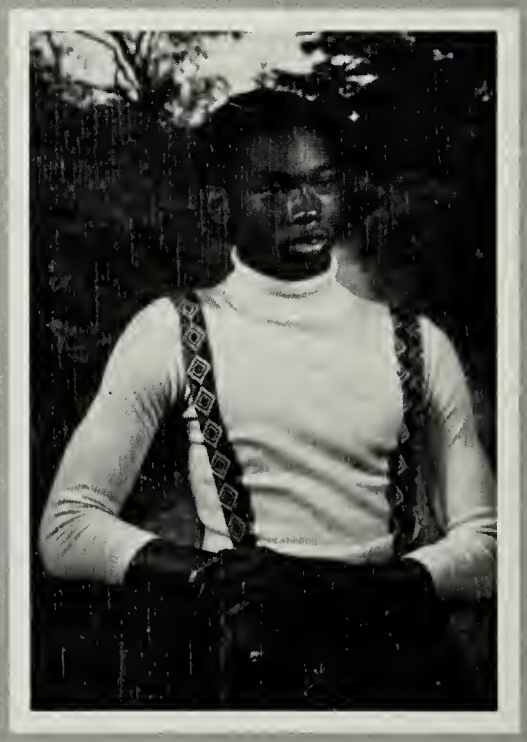

Roy Dykes

Harold Huff

Becky Farmer

Barry Hamler

Nancy Hill

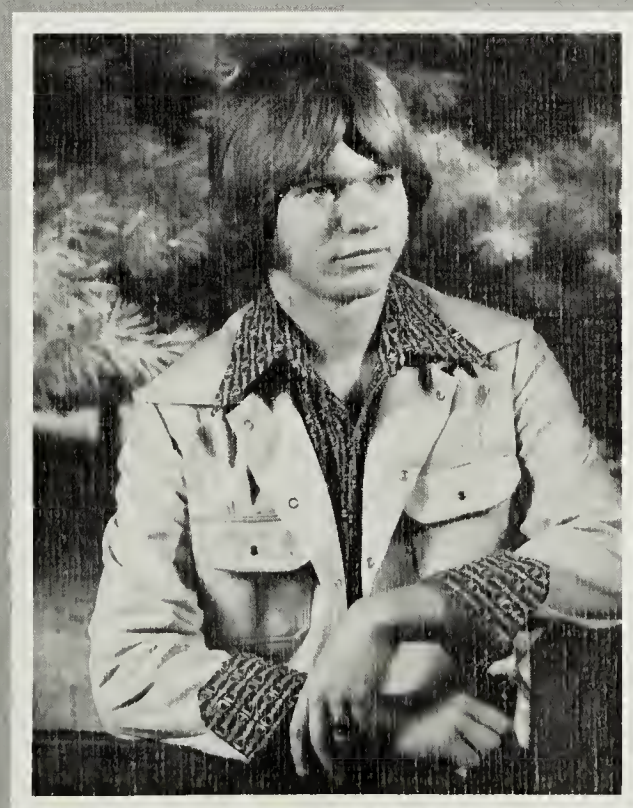

Bob Gilliam

Etta Hamilton

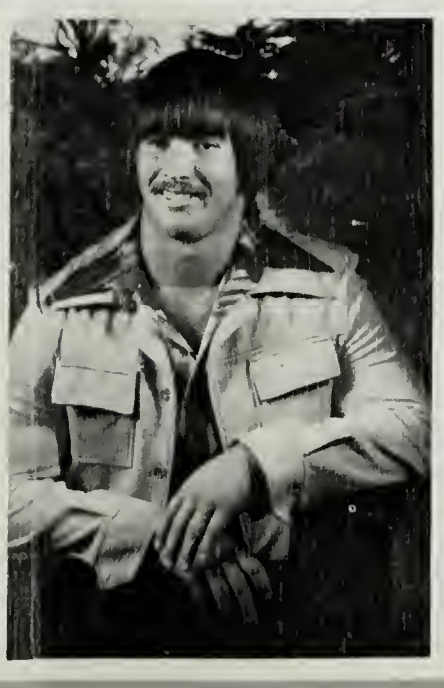

Mike Houston

Rick Gilliam

Mike Jones

Alfred Johnston

Debi James

Donnie Jenkins

Karen Kilgore

Pam Jones

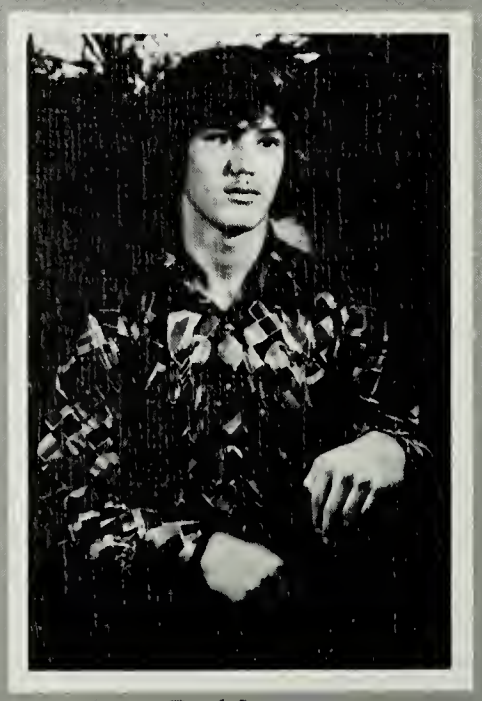

Earl Lawson

Kim Dye Jessee

Susan Lester

Kenneth McMahan

Rosetta Lawson

Carter Lane

Grayland Jackson

Joey Kozakowski

Janet Lawson

Connie McFarland

Debbie McMahan

Marla Miller

Bill Mumpower

Lindsey Meadows

Danny Myers

Sherry Neeley

John Miller

Martha Moore

Richard McMahan

Wanda Quillen

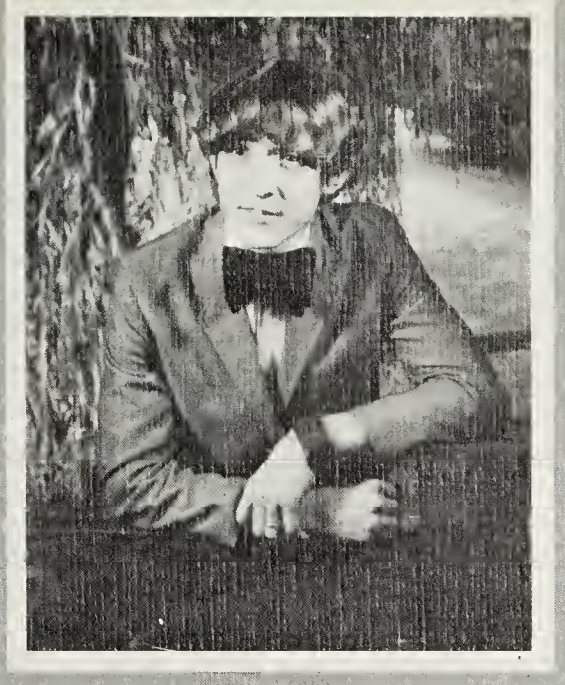

Lee Phillips

Alice Osburne

Keith Perry

Steve Parsons

Theresa Phillips

Janice Bush Price

Linda Powers

Paula Slagle

Jack Stamper

Barbara Stanley

Tim Smith

Mike Robinette

Robert Stidham

Cathy Stratton

David Qualls

Julie Thacker

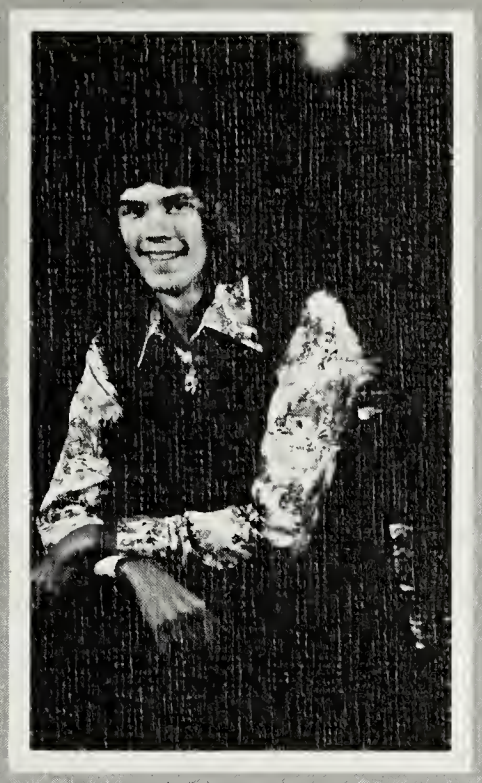

Corky Warren

Karen Shuler

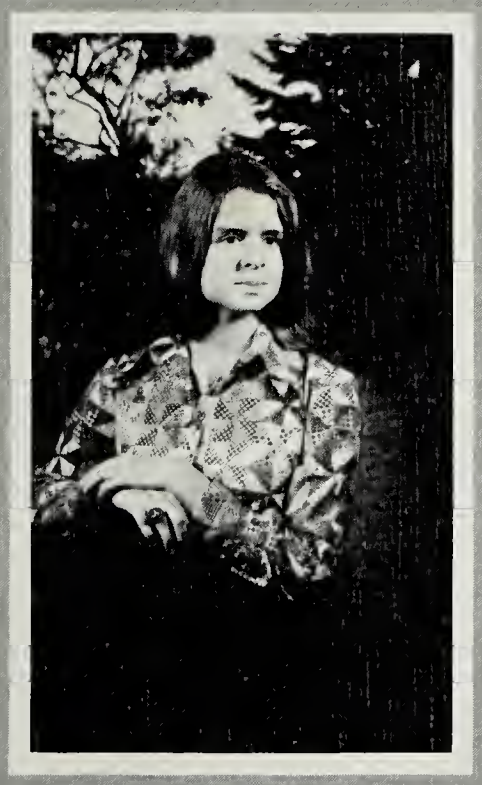

Margo Vernon

Pia Trigiani

Teri Siemen

Louise Shupe

Diane Tomlinson

David Whitt

Steve Wilson

Sheila Warren

Sam Zirkle

Terri Wells

Greg Wells

Sharon Yost

NOT PICTURED:
Marty Hurd
Johnny Lovell

TRANSFERRED:
Mary Eldridge

WITHDRAWN:
Bill Bobich
Ricky Davis
Arlana Vernon Gibson
Jody Flanary Hagaman
Dana Sturgill Messer
Beth Taylor Spears
Pamela Dickenson Stacy

AVENUE OF CHAMPIONS

Pam Jones, Robin Cress, Bob Gilliam, Steve Wilson

WHAT IS A SENIOR?

Seniors took advantage of Mr. Addington's "R and R," (rest and relaxation)!

Marla posed for us!

It's Eddie Jones ~~and~~ Mike Gardner . . .

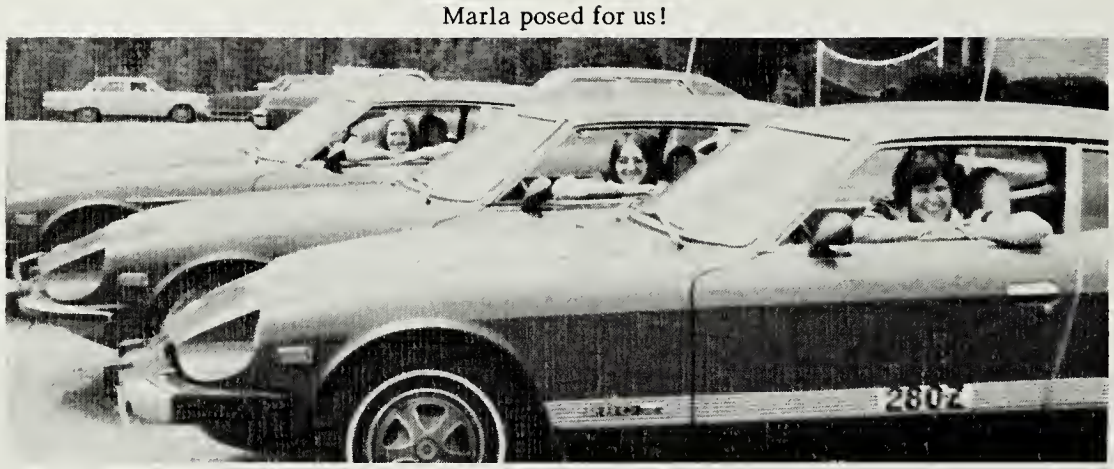

The three Z's

. . . No, it's Mike Gardner and Eddie Jones!

Sherry really has strange friends!!

Wonder what Punk's up to?

Come on in, Baby!

The boredom of Henry VIII!!!

Patrick got all tied up on Class Day.

Senior crips!

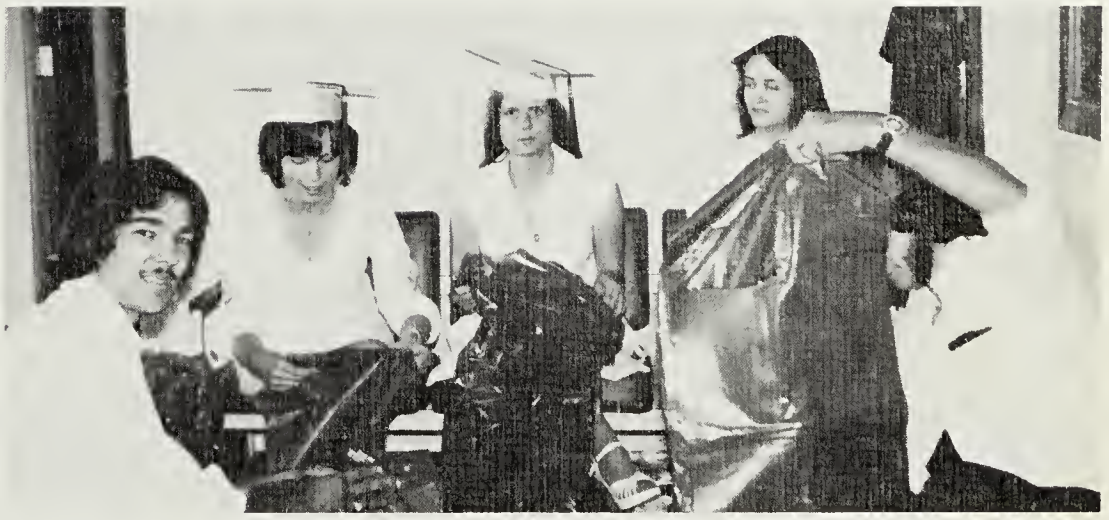

Seniors had it in the bag on Class Day.

Innocent and Happy!!!

Oh, Lord, Why me???

Our own Long and Silkies!!

Don't look at me that way.

Pam Kelly Danny Galloway Ann Noel

WHAT IS A JUNIOR? . . . it's a big time . . . fun . . . What's so hard about throwing a prom together? (This is the year you find out) . . . goofing off a lot . . . corny jokes . . . you're a little braver than last year . . . are you chewing gum? - Who me?! . . . still discovering new friends . . . ordering class rings - What color did you get? Light blue - no dark blue - oh, I forgot . . . beginning to think of teachers as real people . . . raising money . . . a year of confidence . . . getting ready to take that last big step up in high school.

Donna Aistrop
Mike Allen
Janet Back

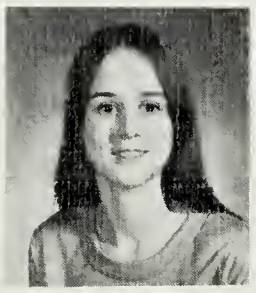

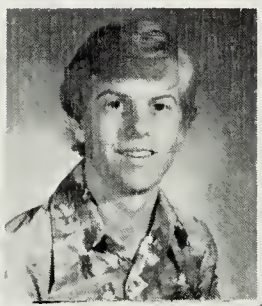

Julia Ball
Allen Barker

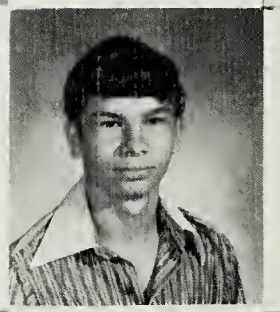

Mark Bloomer
Robbie Boggs
Sue Burton

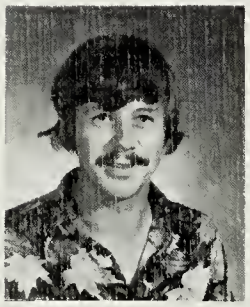

Ricky Carroll
Debbie Clark

Jane Cline
Judy Collinsworth
Diane Colvard

Penny Coomer

Kaye Coughlin

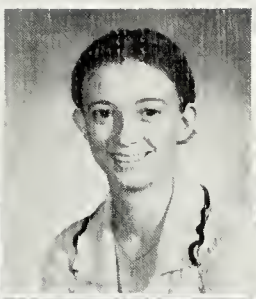

Patricia Cress

Iva Lou Daugherty

Mary Ann Davis
Teresa Davis

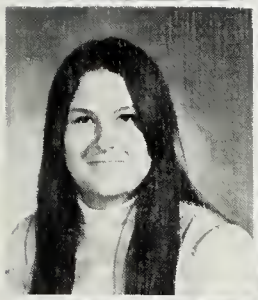

Ricky Debord

Carolyn Dorton

John Edens

Ricky Estep
Ronnie Estep

Kathy Fletcher

Blaine Franklin

Danny Galloway
Ronnie Galloway

Tammy Garrison
Roger Gilliam

Barney Gilley
Lisa Howard

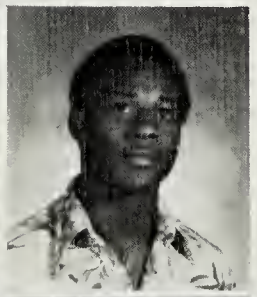

Arriod Jackson

Gayle Jessee

Ted Johnson
Mark Jones

Pam Kelley

Cynthia Kilgore

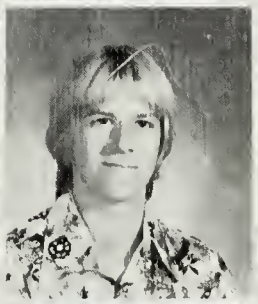

Greg Cress

Betty Lawson
Steve Lovell

Butch Lyke

Steve Mack

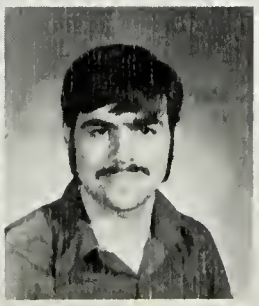

Tom Makin

Chris McCoy

Max Messer

Nancy Metcalf

Joyce Mink

Keith Moore

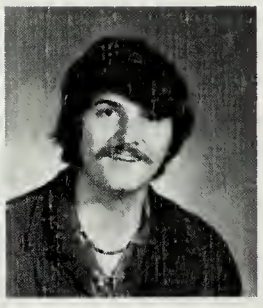

James Morelock

Linda Moses

Daretha Mullins

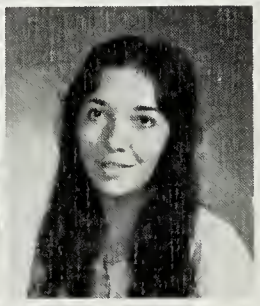

Donna Mullins

Greg Mullins

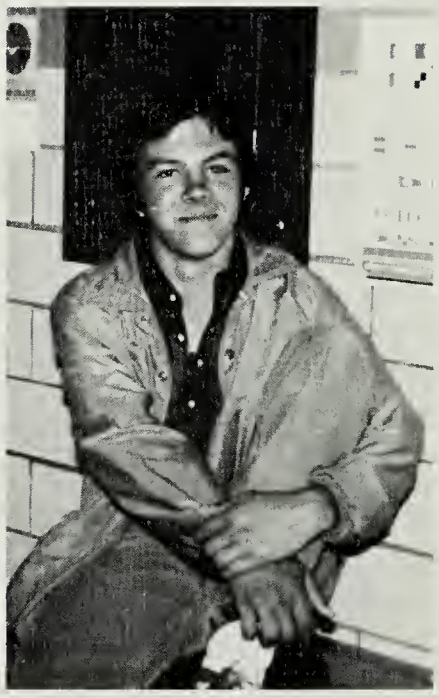

Debbie Nantz

Aaay! . . .

Don't you just love my white socks!?!

Ann Noel

Nell Owens

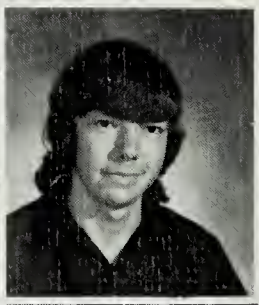

Tony Peaks

Debbie Phillips

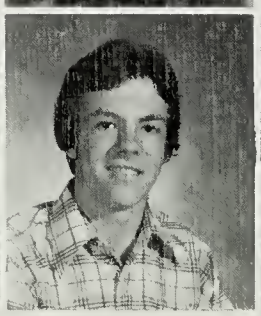

Brownie Polly

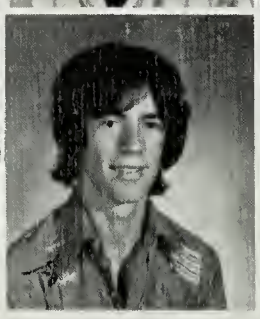

Steven Mark Polly

Wanda Price

Mike Rogers

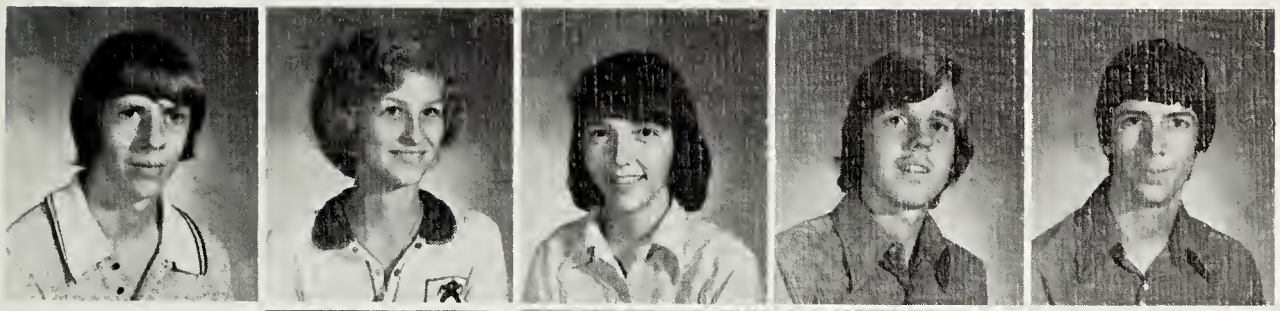

Richard Rollins
Laura Schram
Mary Beth Seay
George Sewell
Eddie Shankle

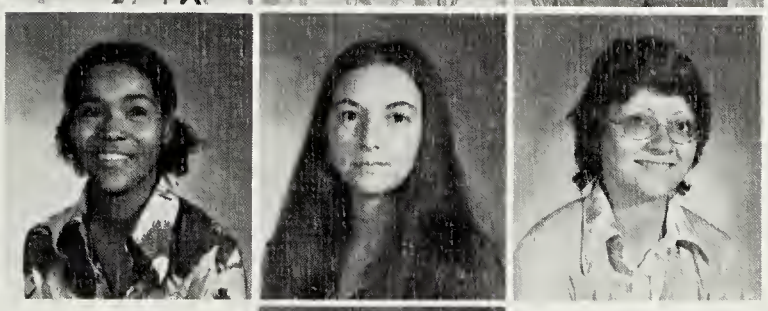

Sally Simpson
Joy Sizemore
Kim Skeen

Teresa Snodgrass

NOT PICTURED: Anna Bell, Bruce Blondell, Jerry Boggs, Billy Branham, Johnny Chandler, Larry Delp, David Dickenson, Barton Harris, Jean Hatcher, Gary Jessee, Donald Kern, Wayne Lane, Mike Meade, Mike Peterson, Kenneth Pleasant, Ray Shelton, Gary Stidham, Jimmy Swinney, Andy Toney, Greg Wells, Kim Williams, Janice Willis.

TRANSFERRED: Wanda Turnbough, Patricia Skidmore.

WITHDRAWN: Rickie Debord, Ronnie Galloway, Steven Hensley, Randy Hollinger, Steve Mack, Randy Maddux, Oscar Morelock, Frank Mullins, Debbie Nantz, Mary W. Vaughan.

Goofing off on the job!

Kim Sutherland

Johnny Teglas
Adri Trigiani
Lynne Watkins

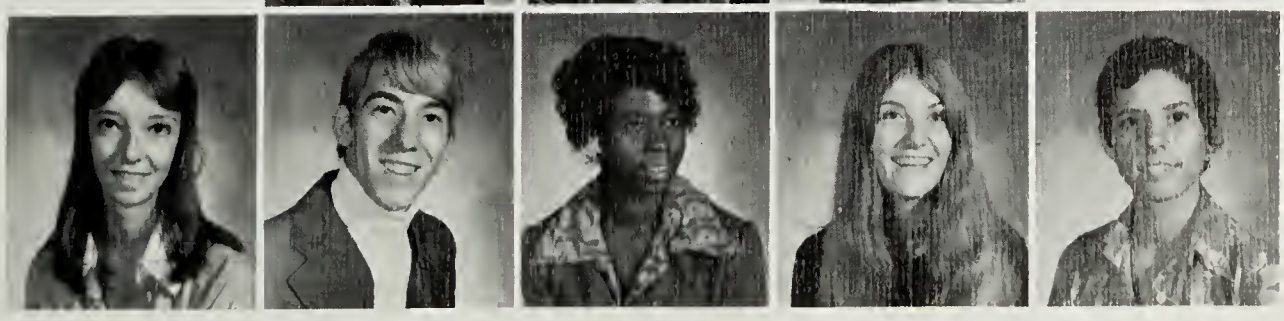

Regina Wells
Ricky Wiles
Jean Williams
Diane Witt
Sonia Zirkle

Danny Brickey

Charles Wagner

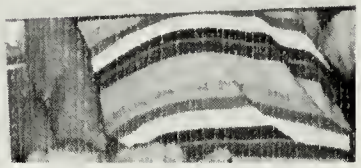

Lonnie Carroll

WHAT IS A SOPHOMORE? . . . proudly being an upper classman . . . playing varsity sports . . . sitting in the back middle section of the auditorium . . . anticipating and making unorganized plans for the prom next year . . . being an in-between . . . new challenges and goals . . . feeling like you're a part of P.V.!!

Mary Jane Arwood
Doug Ashley
Stephen Barker
Clara Begley
Linda Bledsoe

Tammy Bledsoe
Steve Blevins
Ruth Blondell

Ellen Boggs
Jerry Boggs
Lisa Bolling

Lisa Boothe
Danny Brickey
Barbara Brummitt
Charles Burke
Eddie Carlton
Joseph Carroll

Lonnie Carroll
Terry Carroll
Beverly Carter
Jamie Carter
Chloe Cawood
Jessee Clevenger

Carl Cobb
Brad Cole
Pam Cole
Jean Coleman
Charlie Cooling
Jerry Collins

Tammy Collins
Larry Cross
Danny Dalton
Kathy Davenport
Jim David
Roy Davis

Tom, you're eaten up with it!!

Tom Delp
Kathy Denison
Kim Dickenson
Mary A. Dickenson
Cathy Donaldson
Kirby Durham

Cathy Edens
Andy Eldridge
Nancy Falin
Ricky Fannon
Teresa Fields

Larry Fisher
Darlene Ford
Sue Ellen Fraley
Greg Franklin

Joi Frazier
Jamie Garrison
Susan Gibson

John Gilliam
Charles Graybeal

Sandra Hall
Kevin Hamilton
Layne Hamilton

Ronda Hamrick
Fred Harvey
Mike Heise
Greg Hill

John Hook
Charles Horton
Tim Houston
Eddie Hurd
Georgia Isom

Lisa Johnson
Tatiana Johnson
Mike Jones
Ricky Jones
Becky Kilbourne
Kathy Kilbourne

TRANSFERRED: James Gilbert, Mark Ruthruff, Billy Joe Hubbard, Deborah Roberts.

WITHDRAWN: Ellen Boggs, Barbara Brummitt, James Carter, Phyllis Clark, David Cooper, Kathy Denison, Andy Eldridge, Randy Elliott, Thomas Lovell, Mike Lytle, Frankie Phillips, Richard Shuler, Mike Sullivan, Jeanne Talbott, Fred Harvey.

Randy Kirk
Priscilla Kiser
Don Kleineick
Charles Lambert
Dennis Lawson
Jackie Lawson

Adura Legge
Jeff Lewis

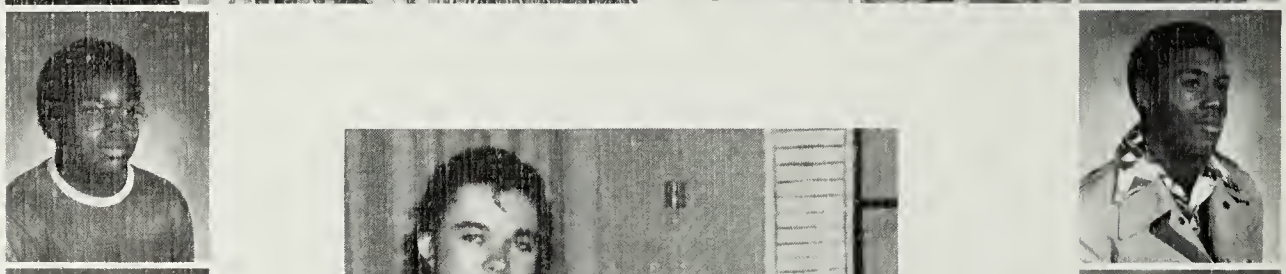

Love those new hairstyles!

Greg Light
Thomas Lovell

Mike Lytle
Mark Mack

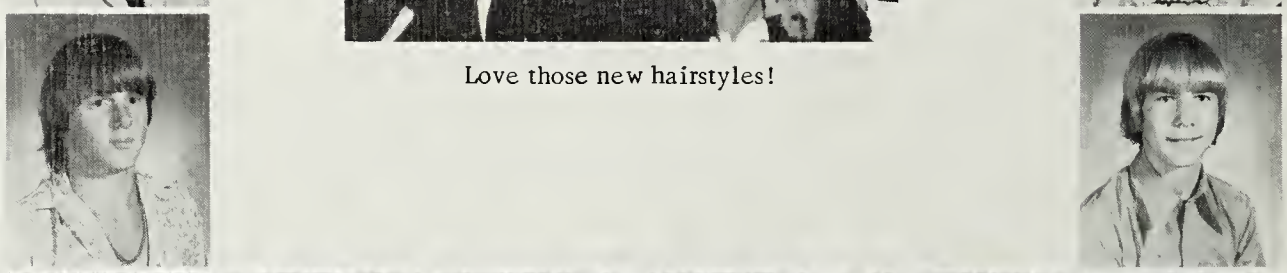

Ronnie Maddux
Debbie McFarland
Laurie Meadows
Steve Messer
Tracey Metcalf
Dennis Miller

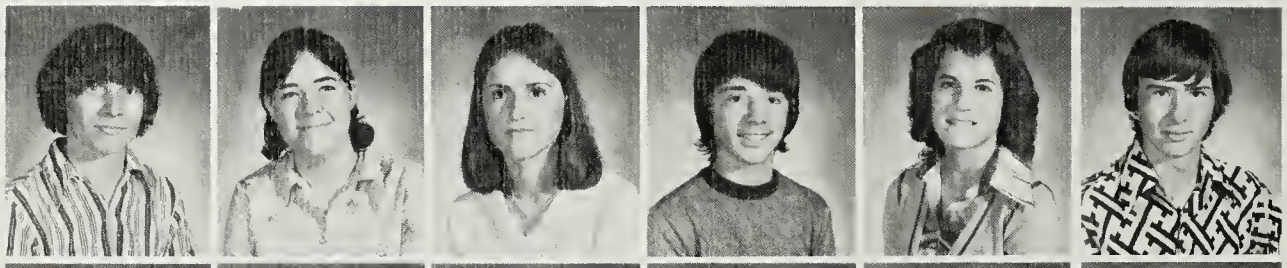

Joe Miller
Dennis Mitchell
Connie Moore
Kim Moore
Terry Moore
Ella Lou Morris

Mike Mullins
Beth Mumpower
Nancy Munsey
Deborah Neeley
Mike Nichols
Timothy Partridge

Joseph Pelfrey
Savannah Pendleton
Deborah Perry
Jimmy Phillips
Patsy Phillips
Tammy Pleasant

Dennie Potter
Ossie Randolph
Mary Rich
Becky Riley
Sabrinia Robinette
Estil Rollins

NOT PICTURED: Connie Adams, Benny Beason, Samuel Davis, Albert Eliott, Darrell Floyd, Carolyn Gibson, Cathy Gibson, Tim Gibson, Martin Gilley, Teresa Hollinger, Yvonne Jackson, Patricia Johnson, Ricky Kilbourne, William Lipps, Steve Metcalf, Tracy Moore, Paul Mullins, Gary Myers, Diana Pleasant, Robert Robinette, Edith Sherles, Steven Shoop, Ricky Slagle, Mark Tignor, Tina Upchurch, Howard Wells, John Wells.

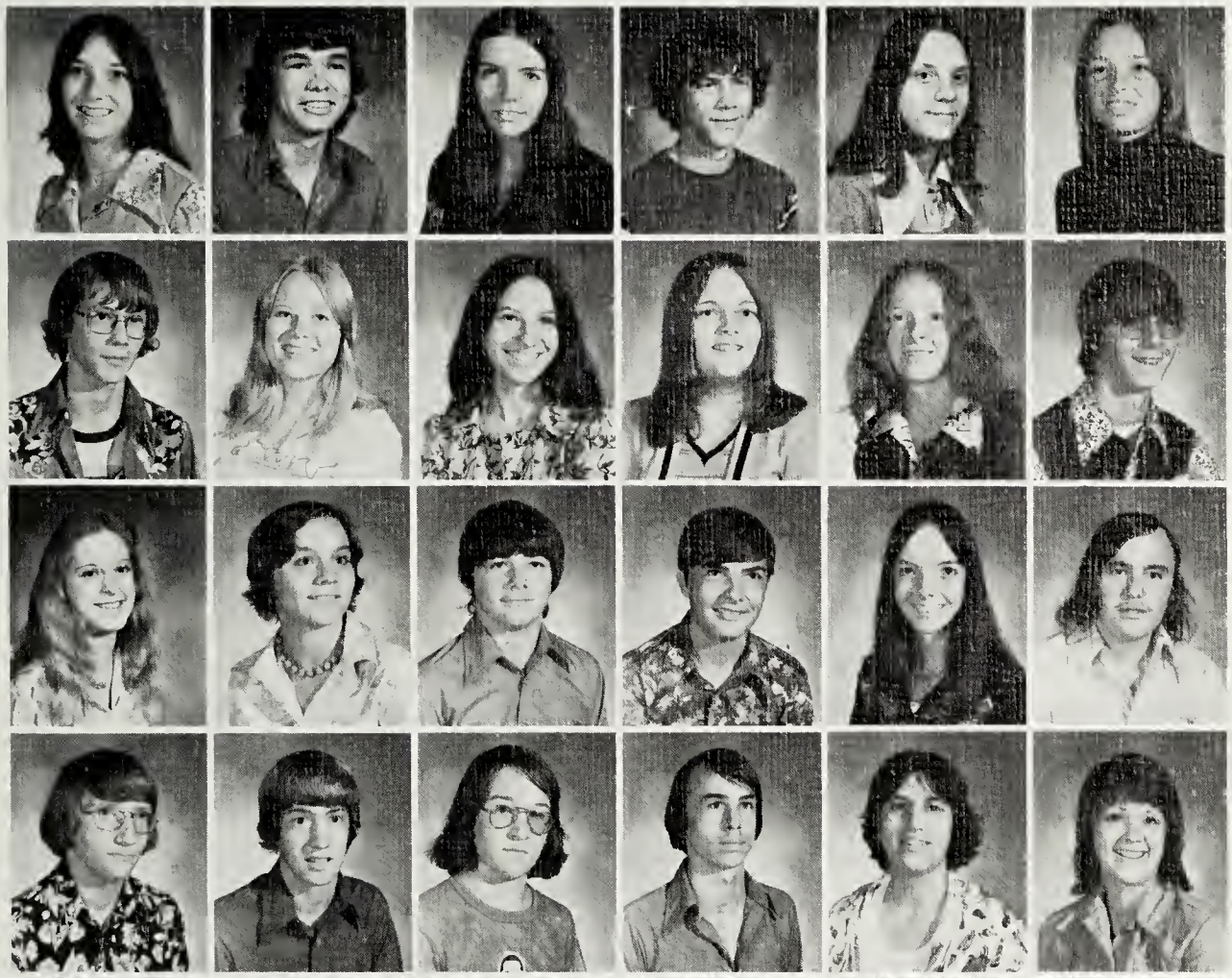

Deborah Seals
Dwight Sexton
Ledna Tackett Shupe
James Skeen
Barbara Sluss
Debra Smith

Jimmie Smith
Liz Smith
Mary Ann Smith
Page Sowards
Brenda Stapleton
Frank Steppe

Martha Stidham
Donna Sturgill
Sam Sturgill
Wayne Sturgill
Edna Tackett
Jimmy Talbott

James Tate
Micheal Tate
Jonathan Terry
Landon Trent
Antonia Trigiani
Frances Wade

Charles Wagner
Jeff Waskey
Karen Watkins
Sharon Watkins
Gracie Wells
Teresa Wells

Tammy Whittaker
Jeanne White

Russell Wiles
Lola Williams

Sandra Williams
Teresa Willis

Arthur Wiseman
Jody Wolfe
Teresa Wolfe
Allen Young
Gary Zion
Kathy Zion

Sophomores on Parade

Melissa Stidham, Cindy Bobrosky, Lisa Brown, Sammy Messer

What is a FRESHMAN? . . . not being the youngest . . . feeling like you belong . . . pinning the name of "pee-dab" on someone else . . . growing more confident . . . finally knowing your way around . . . building lasting friendships!

Terri Allison
Tim Asher

Johnny Baker
Paula Baker

Mike Ball
Debbie Beason

Tammy Bishop
Brian Blanken

Mark Bledsoe
Cindy Bobrosky
David Brady
Susan Branham
Lisa Brown
Valya Burney

Gene Caldwell
Beth Carlton
Sharon Carroll
Craig Carter
Sarah Chapman
Phillip Church

Mary Clarkston
Sharon Clarkston
Lisa Cloud
Joanna Cobb
Mike Cole
Kathy Collier

Kenny Cooper
Mike Craft
Donna Craiger
Pam Dalton
Teresa Davis
Beverly DeMoisey

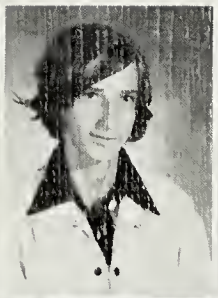

Danny Dickenson
Donald Dickenson
Sarah Dickenson
Louise Donaldson
Jeff Dorton
Mona Durham

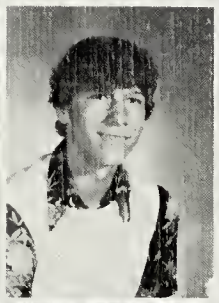

Annette Edmonds
Frankie Elliot
Mike Falin
Mike Fannon
Sharon Fannon
Pamela Fisher

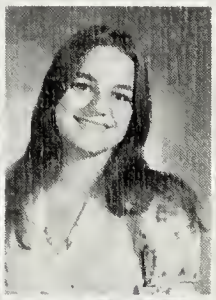

Mary Fletcher
Kathy Galloway
Leila Galloway
Teresa Galloway
Teresa Garrett

Tony Gilley
Bessie Gilliam
Donna Gilliam
Melinda Graybeal

"Oh, this new math is killing me!"

Jeff Grub
Josie Gunn
Willie Hamler

Willis Harvey
Kaye Henderson
Kathy Hill
Evelyn Hook

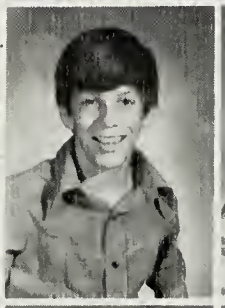

Terry Jackson
Mark Jones
Tim Kelley
Vernon Kelley
Sonya Klepper

Eric Krob
Bobby LaMontagne
Richard Leonard
Johnny Lewis
Mack Lewis
Bernadine Lytle

Wayne Maddux
Steven McFarland

Debbie McGee
Steve McKeever
Linda McMahan

Sammy Messer
Carlos Morelock
Chris Mullins
David Mullins

Linda Munsey
Sherry Necessary
Steve Neeley
Doris Neeley
Johnny Parsons

Danny, don't you think Wesley is trying to tell you something?

Tammy Parsons
Joey Payne
Judy Phillips
Sherry Phillips
Lisa Pleasant
Mark Poff

Sharon Powers
Tracey Preston
Sheila Quillen
Liz Riggs
Teresa Riggs
Julia Riley

Dennis Rose
Mary Ann Rhymer
Susan Robertson
Michelle Ruthruff
Rita Ryan
Marlene Sampson

Chip Scardo
Becky Seay
Cindy Sewell
Debbie Shell
Freddie Skaggs
Randy Skeens

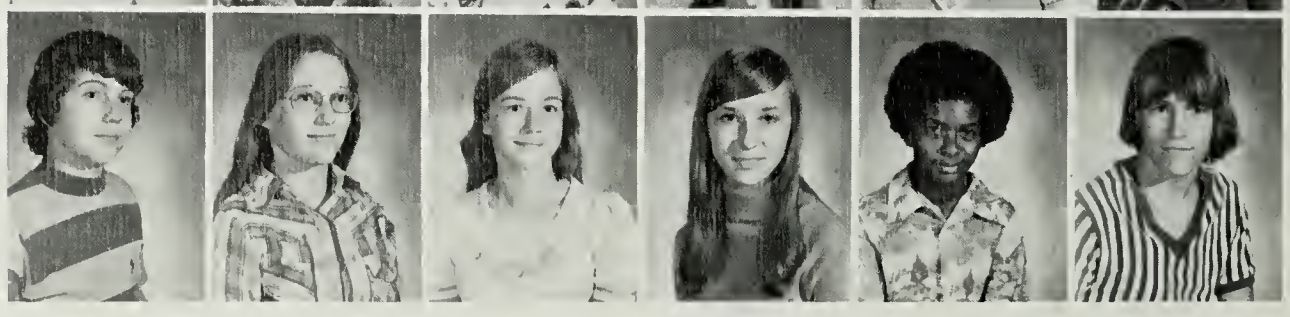

Giggles and Grins!

Teresa Skeens
Dale Smith

Darrell Smith
Jeff Smith
Jerry Smith

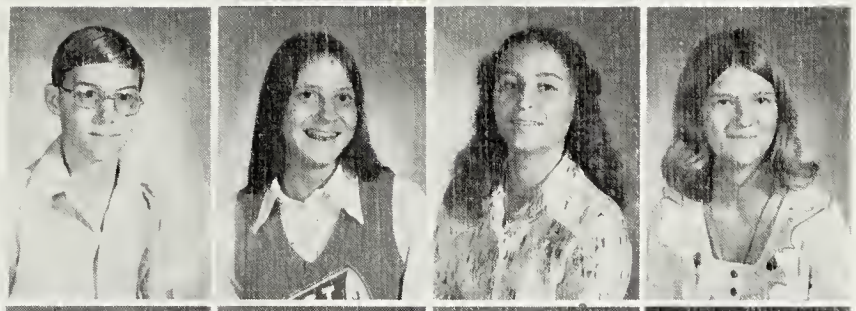

Ricky Smith
Sherry Smith
Deloris Snodgrass
Lisa Stallard

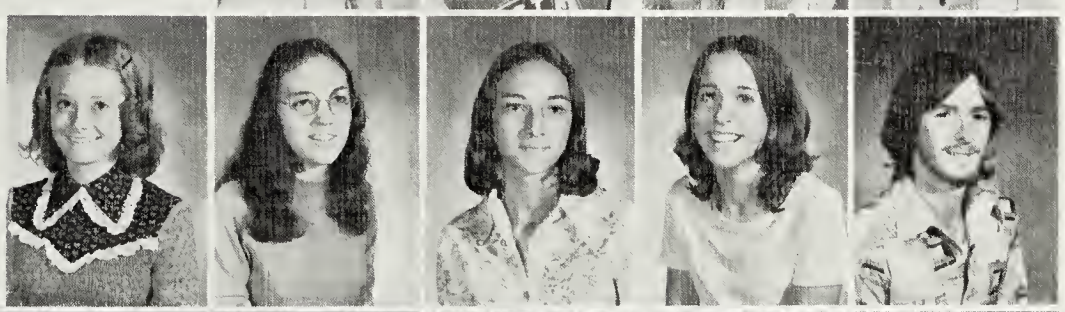

Marsha Stanley
Paula Stewart
Melissa Stidham
Robin Stidham
Jeff Stipes

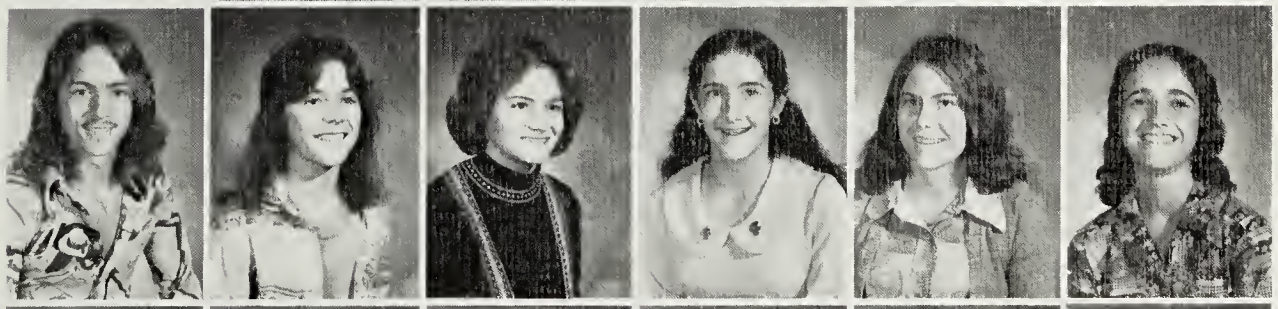

Larry Sturgill
Lisa Sturgill
Tina Sturgill
Ruth Swindall
Cathy Swinney
Mary Tamer

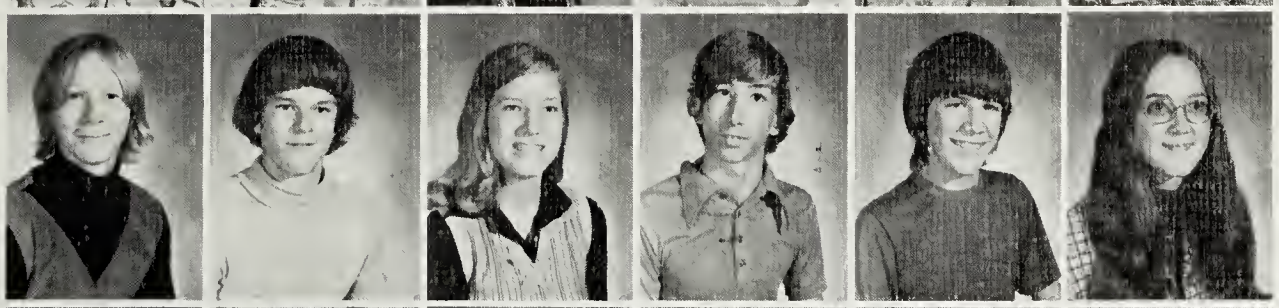

Jeff Taylor
Tim Thomas
Lori Tipton
David Trent
Tim Vicars
Debbie Wade

Diane Wade
Cindy Welker
Jackie Wells
Kathy Wells
Margaret White
Wesley White

Marvin Williams
Pat Willingham
Donna Wilson
Yvonne Wynn
Elaine Zander
Sherry Zirkle

President Rita Laws
Vice-president Kevin Fleenor
Secretary-Treasurer Cindy Schram

What is a SUBFRESHMAN? . . . first impression of Powell Valley . . . confusion . . . fear . . . wonder . . . this place is a madhouse! . . . what's going on here? . . . who's that tall guy in the dark suit? . . . Mr. Lester, the principal! . . . Oh no! . . . Wait a second, I can't find the library . . . But I don't understand . . . What do you mean A, B, and C lunch periods? Why can't I eat now? . . . Uh-Oh wrong room again . . . I wanna go home! . . . Gosh, that teacher looks mean . . . They're all out to get me . . . I'll just never make it!! . . . So this is what high school's all about?

Dolly Adams
Ricky Akens

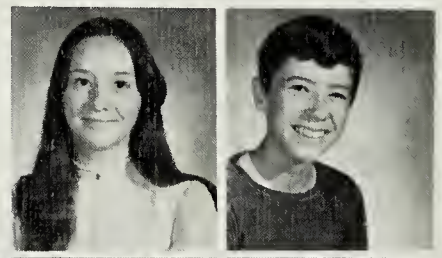

Carol Allen
Kerry Anderson
Donna Baker
Teresa Ball

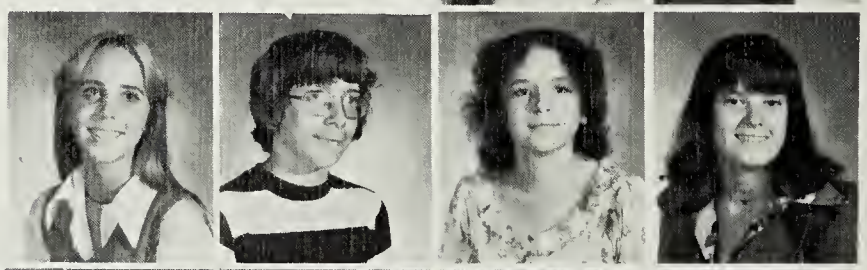

Ravi Balu
Debbie Barker
William Barker
Melanie Blevins
Mark Blanken

Elizabeth Bledsoe
Mark Blevins
Todd Bloomer
Teresa Boggs
Liz Booher
Larry Bowman

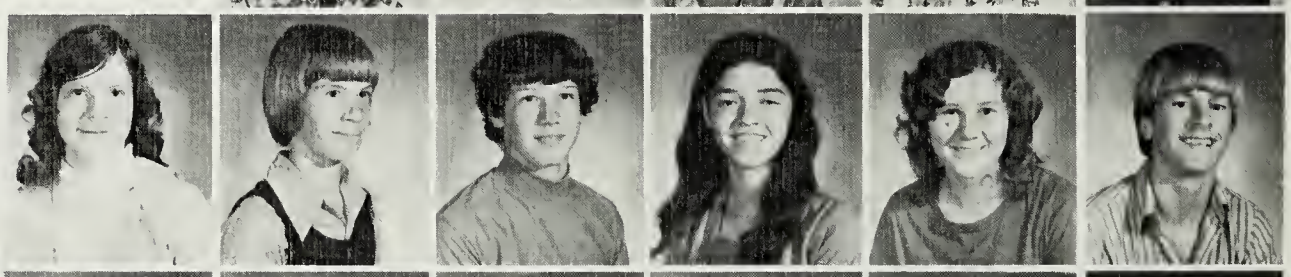

Chris Burke
Susan Caldwell
Mickey Campbell
Belinda Carroll
Wayne Carroll
Scott Carroll
Ann Carter

Kim Carter
Latenna Carter
Susan Carty
Carla Chandler
Karen Clarkston
Gregory Cole
Michael Coleman

Glenn Collins
Janie Coomer
Douglas Crabtree
Danny Craft
Beverly Graiger
Roger Dalton
Kim Davenport

NOT PICTURED: Gale Adams, Kenneth Arwood, Jeff Barker, Rex Begley, Gary Blevins, Eugene Boggs, Billy Bowen, Betty Brunitt, Kenneth Carroll, Mike Collier, Mary Davis, Ronald Dickenson, Robin Dingus, Johnny Douet, Mike Estep, Sheila Flanary, Johnny Fox, James Gray, Wanda Holcomb, Cheryl Lawson, Gregg Lovell, Thomas McMahan, Larry Mullins, Sherry Nichols, Ken Pleasant, Johnny Ramey, David Trimpin, Mark Smith.

Jimmy Davidson
William Davis
Linda Deary

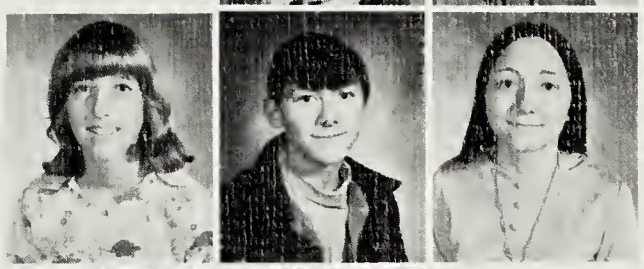

Jenny DeMoisey
John Dickenson
Laura Dickenson

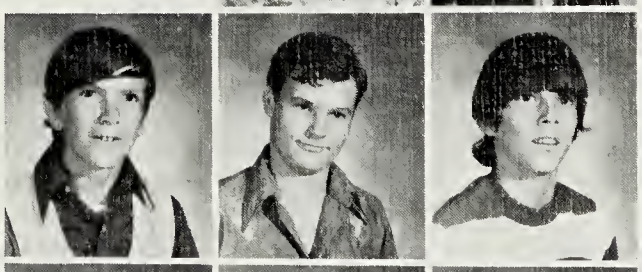

Leonard Dickenson
Terry Dickenson
Jeffery Fannon

Deborah Fields
Tracey Flanary
Kevin Fleenor
Robin Ford

Giggling Peedabs

Karen Franks
Tammy Frazier
Rhonda Garrett
Trigg Garrison
Amy Gibson

Ralph Gilley
Randall Gilliam
Russell Gilly
Lisa Goins
Toni Hamilton

Amanda Hamm
Rhonda Harman
Gary Hartsock
Freda Harvey

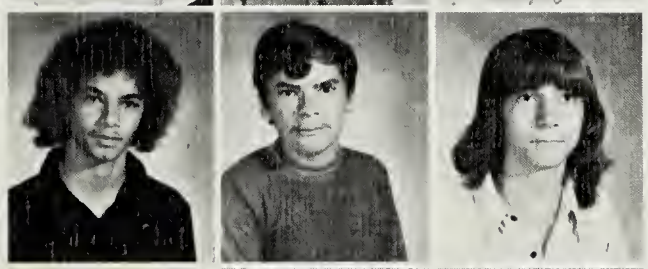

Clyde Head
Terry Henderson
Ricky Hill

WITHDRAWN: George Bridges, Danny Chandler, Robin Clisso, Billy Scott Flanary, Mark Fraley, Robert Grouse, Johnny Robey, Darlene Sluss.

TRANSFERRED: Janie Coomer, Stephanie Demma, Stephen Demma, Tina Menden, Robert Wilhelm.

Carroll Hobbs
Johnny Hobbs
Tim Honeycutt

Penny Horton
Mark Hoskins
John Howard

Tim Huff
Tina Huff
Ted Johnson
Mark Jones
Lisa Kelley
Darrell Kern
David Knight

Linda Lambert
Jeff Lane
Tommy Lane
Rita Laws

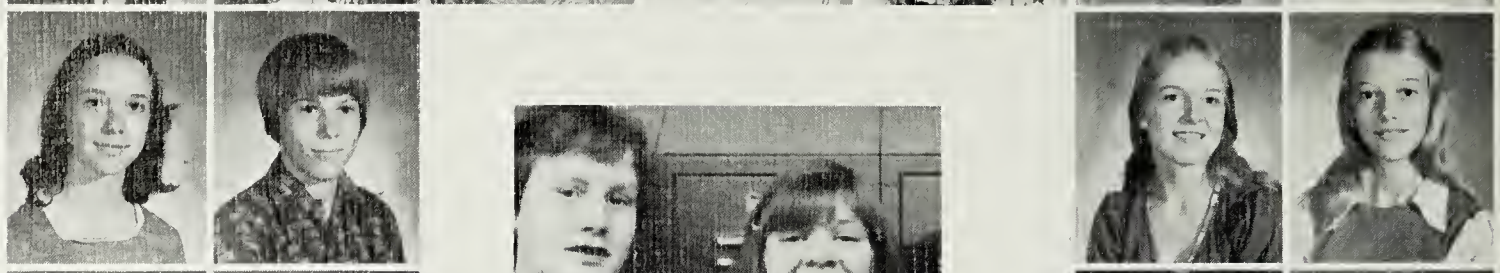

Terry Lawson
Lisa Lester
Naomi Lewis
Jeff Light

Renee Litton
David Lovell
Henry Lovell
Lisa Lovell

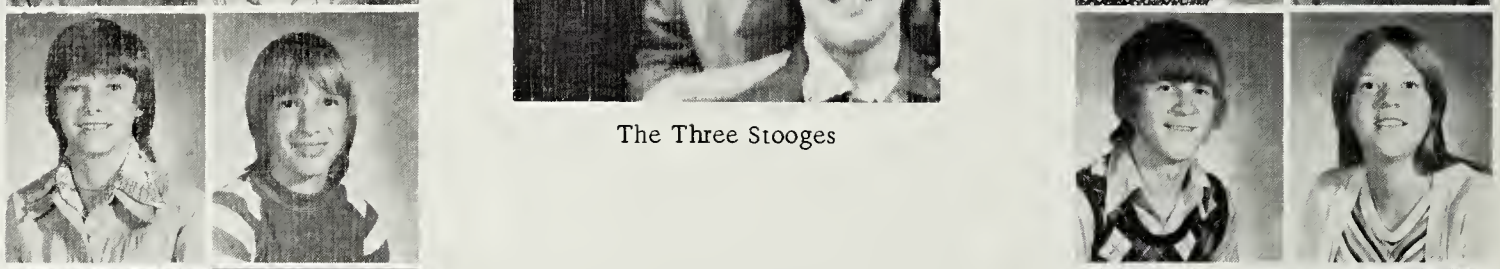

Steven Lovell
Dennie Maddux
Danny Maggard
Katherine Makin

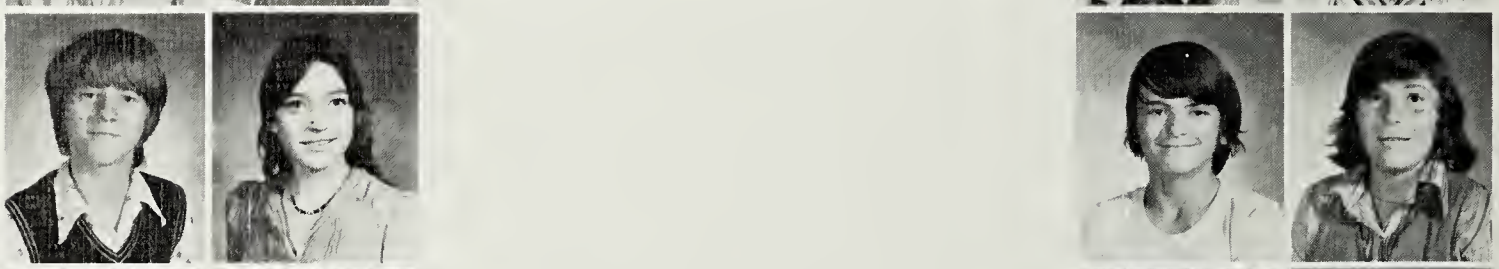

The Three Stooges

Mark McDonough
Don McKinney
Allen McMahan
Tina Menden

Mike Mercer
Mike Miller
Stephanie Mitchell
Joseph Moore

Sherry Mosier
Mark Mullins
Sandra Mullins
Anita Myers

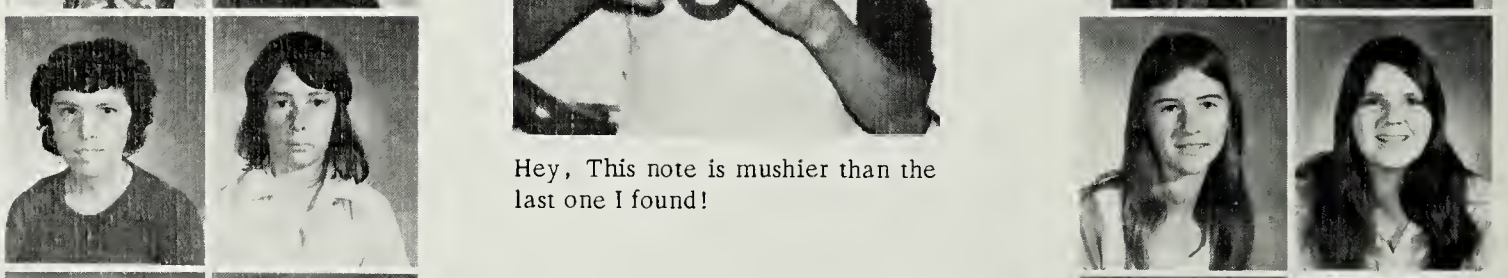

Kevin Myrick
Garen Nelson
Deanna Newberry
Greg Osborne

Muffearl Patterson
Frank Phillips
Freddy Pleasant
Barton Poole
Jimmy Porchie
Beth Porier
Brian Ramey

Hey, This note is mushier than the last one I found!

Hey, could you hurry up, my arm's gettin' tired!

MORE! Giggling Peedabs!

Connie Reasor
Chip Roadcap
Anita Roberts
Susan Robertson
Jimmy Rogers
Billy Roller
Mark Rose

Danny Ryan
Lisa Sewell
Cindy Schram
James Shell

Dianna Shuler
Tracy Simpson
Gary Slagle
Elisabeth Sluss

Carletta Smith
Michael Smith
Wayne Smith
Jeff Stacy

Michael Stallard
Paula Stanley
Cindy Stepp
Brenda Stidham

Eddie Stidham
Faye Stidham
Jennie Stidham
Joe Stratton

Regina Sturgill
Donald Swinney
Karen Swinney
Bob Tamer

Sarah Tate
Ricky Trent
Mike Trigiani
Tony Wade

Leslie Wade
Mike Warren
Julie Welker
Johnny Wells

Tersa Wells
Robert Wilhelm
John Williams
Timothy Willis
Ronnie Woodward
Marnita Zanders
Stan Zirkle

Assembly Calendar

1975-1976

August 29	Mr. Lester
	Cheerleaders
September 5	Presentation
	VIKING FOOTBALL SQUAD
	Mr. Maddux - Coaches
September 12	Reverend Don Harris
September 26	Fire Prevention Week
	Mr. (Spec) Mumpower
October 10	Highlights Southeast Band Festival
	Mr. Tipton - Miss Shankle
October 31	American Education Week
	Key Club
November 26	Hi-Y Thanksgiving
	Mrs. Lewis - Mrs. Jarrett
December 12	Reverend King
December 19	Christmas Concert
	VIKING BAND AND VIKING GLEE CLUB
	Mr. Tipton - Miss Shankle
January 9	Reverend Hagaman
January 23	Library Club
	Miss Scott
February 13	FBLA
	Miss Siphers - Mrs. Whitt
	Mrs. Hicks
February 20	Reverend Collier
February 27	History Department
	Mrs. Powers - Miss Reece
March 5	Cheerleader tryouts
	Mrs. Gembach - Mrs. Holloman
March 19	Speech Club
	Mrs. Lewis
April 2	Spring Fashion Show - FHA
	Mrs. Porier
April 9	SCA Election
	Mrs. Vaughan - Mr. Bolling
April 16	VIKING GLEE CLUB
	Easter Concert
	Miss Shankle
May 1	PROM WEEK
	Grand March Rehearsal
	Junior Sponsors

ORGANIZATIONS

Row 1: Suzanne Adams, Debi James. Row 2: Sharon Yost, Nancy Cartwright, Pam Jones, Teri Siemen, Paula Slagle, Gina Brown. Row 3: Mike Robinette, Wanda Quillen, Sara Carroll, Faye Buchanan, Robin Cress.

VALHALLA

Co-editors:

Suzanne Adams
Debi James

Sport Editor ----------Michael Robinette

Typists ----------Carolyn Bishop
Faye Buchanan
Sara Carroll
Robin Cress
Wanda Quillen
Louise Shupe
Paula Slagle
Sharon Yost

Organizations ----------Gina Brown
Nancy Cartwright
Pam Jones

Business Managers ----------Bill Mumpower
Teri Siemen

Sponsors ----------Mrs. Bledsoe
Miss Cox

Row 1: Judy Collinsworth, Lisa Giles, Nancy Cartwright, Donna Wilson, Marsha Stanley, Gayle Jessee, Sue Burton. Row 2: Janet Back, Linda Moses, Cindy Kilgore, Lindsey Meadows, Barbara Stanley, Adri Trigiani. Row 3: Tony Trigiani, Pam Kelley, Mary Ann Davis, Debbie Burton, Robin Cress, Karen Kilgore. Row 4: Debi James, Sharon Watkins, Kim Dickenson, Nancy Hill, Suzanne Adams, Lynn Watkins, Pia Trigiani, Margo Vernon.

VALHI

Co-editors:

Karen Kilgore
Pia Trigiani

The VALHI is one way students have of communicating their ideas, talents, and accomplishments. The VALHI is totally funded by its advertisers, receiving no money from the school system. This year the editors raised over $600 and because of rising paper and publication costs were able to produce three editions of the VALHI.

Through the cooperation of the staff and sponsor, Mr. Clark, the VALHI kept the tradition of a student effort alive and working.

Row 1: Michael Trigiani, Steve Messer, Pat Potter, Jeannie White, Susan Caldwell, Donna Wilson, Adri Trigiani. Row 2: Mrs. Vaughan, Steve Wilson, Danny Galloway, Lindsey Meadows, Clyde Franks, Karen Kilgore, Iva Lou Daugherty, Mr. Bolling. NOT PICTURED: Bill Mumpower.

Lindsey Meadows, Chaplain; Karen Kilgore, Secretary; Clyde Franks, President; Iva Lou Daugherty, Treasurer.

SCA

This year the Student Council Association of Powell Valley High School played a very important role in bringing about a better understanding between the administration, faculty and student body. The organization was actively trying all year to unite our school.

Members of the S.C.A. attended workshop this past summer. The Council constructed a Homecoming Float for the Homecoming Candidates to ride in the parade, and afterwards they sponsored a dance. The theme for Homecoming was "Could This Be Magic." A Christmas Party was given and everyone attended. Refreshments were served in the cafeteria. The Student Council sponsored two movies, OLIVER and 1776, which were enormous successes. A regional conference was to be held at P.V., but due to the lack of response, the organization cancelled it. The Council sold booster buttons before our basketball team went to the state tournament. This was a good fund-raiser.

The S.C.A. also sponsored Bicentennial events in each assembly. Historical characters such as Nathan Hale, Abigail Adams, and Harriet Tubman were presented. The events were highlighted by vocalists, musicians, and costuming.

We had a student exchange day with J. J. Kelly High School during April. We learned much about student government. Carnes Middle School seventh graders came to visit for the annual high school orientation program. S.C.A. officers were hosts for the occasion.

Mrs. Peggy Vaughan and Mr. James Bolling have been our capable sponsors for this bicentennial year.

Key Club

Row 1: Ricky Fannon, Rick Rollins, Carter Lane, Steve Wilson, Tim Thomas, Joey Payne, Mark Mack, Lonnie Carroll, Brad Cole, Mike Mullins, Robbie Burton, Tim Smith, Michael Robinette. Row 2: Danny Galloway, Greg Kress, Steve Lovell, Eddie Shankle, Mark Bloomer, Rick Jones, Brownie Polly. Row 3: Tom Makin, Greg Mullins, Mike Allen, Mr. Bolling, Mr. Addington. NOT PICTURED: Bill Mumpower.

Allen, Wilson, Smith, Burton, M. Bloomer.

The Key Club is an international organization sponsored by Kiwanis International. The Powell Valley Key Club is one of over 3,700 Key Clubs in the United State of America, Canada, and the Bahamas.

The Key Club is a service organization. This year the Key Club undertook many worthwhile projects to serve the school and the community. The members parked cars at teacher's meetings, basketball games, and community concerts. The members delivered Christmas baskets to the needy. In February, the Key Club held a Sweetheart Contest and Karen Kilgore was crowned Key Club Sweetheart at the Spring Dance.

At the thirty-ninth annual Kentucky-Tennessee District Convention in Knoxville, Tennessee, the Key Club was named the best club in Division 7.

The members of Key Club wish to thank Coach Bolling for sponsoring the club.

Key Club Sweetheart - Karen Kilgore

Row 1: Mrs. Hicks, Karen Shuler, Sally Simpson, Carolyn Bishop, Pam Cole, Paula Slagle, Jean Coleman, Nancy Metcalf, Jean Hatcher, Ella Lou Morris, Tammy Whiteaker, Tammy Pleasant, Connie Adams, Carol Dorton, Pat Cress, Darlene Ford, Katherine Donaldson, Debbie Smith, Diane Colvard, Tina Upchurch, Etta Hamilton, Martha Stidham, Tom Delp. Row 2: Miss Siphers, Ricky Wiles, Julie Thacker, Louise Shupe, Debbie Neeley, Tracey Metcalf, Karen Watkins, Iva Lou Daugherty, Pam Kelley, Tammy Garrison, Ann Noel, Joy Sizemore, Elizabeth Durham, Lola Williams, Kathleen Blanken, Kathy Kilbourne, Jeanie White, Ronda Hamrick, Pam Jones, Jamie Garrison, Sonia Zirkle, Sue Burton, Lynne Watkins, Russell Wiles, Suzanne Adams. Row 3: Mrs. Whitt, John Gilliam, Sue Bolden, Mary Ann Dickenson, Lisa Johnson, Ledna Shupe, Joyce Mink, Chuck Horton, Becky Kilbourne, Tatiana Johnson, Lisa Pleasant, Kim Moore, Mary Ann Smith, Debbie Perry, Debbie Seals, Robin Cress, Jeannie Snodgrass, Beth Mumpower, Jamie Carter, Donna Aistrop, Cathy Stratton, Roy Davis. Row 4: Mark Mack, Larry Fisher, Marty Hurd, Charles Graybeal, Wanda Quillen, Sharon Yost, Sara Carroll, Faye Buchanan, Kim Sutherland, Kathy Fletcher, Betty White, Teresa Snodgrass, Keith Moore, Janice Price, Mary Ann Davis, Ruth Blondell, Sandy Hall, Liz Smith, Gracie Wells, Steve Messer, Donna Mullins, Jane Cline, Rick Rollins, Debi James.

FBLA

This year the F.B.L.A. experienced one of its most successful years. Besides the regularly scheduled meetings each month, our club participated in various events. The sponsors and a few of the members went to the Regional Fall Planning Meeting held at Radford College. Our club was in charge of the group session on Activities to Promote Business and Skills. We presented several skits demonstrating the do's and don'ts of business skills.

In November several senior girls and the sponsors traveled to Gatlinburg, Tennessee, to act as representatives from Virginia at the Southwest Regional FBLA/PBL Meeting. We stayed a weekend and met many people from the southeastern part of the U.S.

The club raised money by selling items from kits, jewelry, and candy. This enabled the club to send representatives to various meetings. One of our goals this year was to become an honor chapter. We reached this goal because we were engaged in so many activities. The State FBLA recommended our chapter for the Gold Seal Chapter Award.

At the local contests held at M.E.C.C. we had several participants to place in competition. We also had participants to enter the regionals held at Radford College. Our bulletin board won an outstanding rating at the regionals. Lynne Watkins was elected president of the newly formed Clinch Valley Region.

The sponsors and representatives went to Roanoke to the State Conference. We stayed at the Hotel Roanoke, where we enjoyed business meetings, two dances, and a banquet. Excitement was added when Lynne Watkins won the Dowell J. Howard Award. We were honored for our participation in the March of Dimes Walk-A-Thon. We received a certificate and a Battered Boot Trophy, a symbol of distinction for having such a successful walk. We would like to thank our sponsors for their unlimited help given during these events and trips.

Quillen, James, Adams, Cress, Jones, Watkins, Yost

Row 1: Etta Hamilton, Carol Dorton, Deborah Neeley, Ella Lou Morris, Mona Durham, Lisa Sturgill, Tammy Bishop, Cindy Bobrosky, Martha Stidham, Sherry Smith, Rene Burney, Gayle Jessee, Belinda Carroll, Susan Carty, Anita Roberts, Penny Horton, Diana Pleasant, Frances Wade, Cindy Schram, Karen Franks. Row 2: Sara Chapman, Ruth Ann Swindall, Kathy Galloway, Marsha Stanley, Darlene Ford, Savannah Pennington, Jean Coleman, Becky Kilbourne, Ronda Hamrick, Dolly Adams, Sheila Quillen, Lisa Kelly, Tammy Collins, Sandra Williams, Jeannie White, Latenna Carter, Sandra Mullins, Elizabeth Bledsoe, Mrs. Porier. Row 3: Mary Ann Davis, Stephanie Mitchell, Jean Williams, Pam Cole, Louise Donaldson, Melanie Bevins, Sarah Tate, Lisa Lovell, Rene Litton, Beth Porier, Janet Lawson, Rhonda Harmon, Sharon Clarkston, Susan Gibson, Sue Ellen Fraley, Tracey Metcalf, Karen Clarkston, Sherry Necessary, Katherine Makin. Row 4: Joyce Mink, Lola Williams, Rita Laws, Susan Robertson, Carol Allen, Karen Swinney, Teresa Wells, Teresa Stepp, Amy Gibson, Teresa Ball, Teresa Snodgrass, Suzanne Adams, Susan Branham, Lisa Brown, Chloe Cawood, Deannie Maddux, Kim Dickenson, Debi James.

F.H.A.

The purpose of the Future Homemakers of America is to promote a growing appreciation of the joys and satisfactions of homemaking, to further interest in home economics, and to provide wholesome individual and group recreation.

This year the FHA was very active. In the fall we hosted the biannual meeting of the Black Diamond Federation where we presented a program and served refreshments for all participants.

Before Christmas, we visited the Rest Home in Dryden, Virginia. We took gifts for the shut-ins there.

Along with these projects we served a banquet for the Chamber of Commerce and gave the proceeds to the Regional Child Development Center.

For our spring project, we presented a style show for our parents and the school. We modeled our clothing projects as well as other apparel.

We were especially proud to have a new Home Economics cottage for our use. We moved part of our equipment into the building during the last six weeks of the year.

We appreciated Mrs. Porier's patience and understanding throughout the year.

Stanley, Dickenson, Fraley, Morris, Bobrosky, Mink, Bishop

Varsity Club

Row 1: Adri Trigiani, Julia Ball, Sara Chapman, Pam Kelly, Lisa Howard, Ann Noel, Gina Brown, Teri Siemen, Lola Williams, Linda Moses, Sonia Zirkle, Kathy Fox, Jamie Garrison, Sally Simpson, Sue Burton, Debbie Burton, Lisa Sturgill, Sherry Smith, Margaret White, Steve Davis. Row 2: Brad Cole, Steve Blevins, Mike Mullins, Annette Edmonds, Jane Cline, Cathy Stratton, Robin Cress, Becky Farmer, Laura Schram, Barbara Stanley, Kaye Coughlin, Lisa Giles, Jayne Flanary, Sharon Watkins, Pia Trigiani, Kim Moore, Sherry Zirkle, Melissa Stidham, Sue Ellen Fraley, Chloe Cawood, Carter Lane, Danny Myers, John Lewis, Ricky Fannon, Rick Rollins. Row 3: Jeff Lewis, Lonnie Carroll, Art Jackson, Grayland Jackson, Ozzie Randolph, Barry Hamler, Roy Lee Dykes, Brownie Polly, Mike Allen, Kim Dickenson, Sammy Zirkle, Robbie Burton, Rick Gilliam, Roy Bush, Patrick Arnold, Gene Caldwell, Joey Payne, Steve Wilson, Bill Mumpower, Adura Legg.

F.C.A.

Row 1: Mike Mullins, Joey Payne, Steve Wilson, Lonnie Carroll, Tim Thomas. Row 2: Steve Blevins, Rick Fannon, Danny Galloway, Butch Lyke, Brad Cole. Row 3: Robbie Burton, Mark Bloomer.

Row 1: Adri Trigiani, Jayne Flannary, Karen Shuler, Etta Hamilton, Nancy Cartwright, Kay Coughlin, Lisa Giles, Gayle Jessee, Teri Siemen, Margo Vernon. Row 2: Lindsey Meadows, Joyce Mink, Romona Ballard, Martha Moore, Linda Moses, Laura Schram, Danny Galloway, Ted Johnson, Sharon Yost, Donny Jenkins. Row 3: Keith Moore, Phillip Church, Robin Cress, Becky Farmer, Allice Clarkston, Sammy Zirkle, David Whitt, Bob Gilliam, Danny Myers, Allen Barker. Row 4: Terri Wells, Rick Rollins, Mary Ann Davis, Jan Willis, Julia Ball, Mark Bloomer, Allen Couch, Rick Jones, Lynne Watkins, Clyde Franks.

Danny Galloway, Keith Moore, Nancy Cartwright, Sammy Zirkle.

Speech Club

This was a fun year for the Speech Club. We got acquainted in class by making speeches about ourselves. We did pantomines and debates. During the second semester we read our favorite fairy tales and poems. Our assembly program was the Sonny and Cher Show from Station PVHS. Most of the club activities were carried out through the separate classes. We experienced a successful year and enjoyed all that we did.

Independent Study Group

Row 1: Jeannie White, Joie Frazier, Pam Jones, Chloe Cawood, Sharon Watkins, Margaret White, Robin Cress, Adri Trigiani, Annette Edmonds, Lisa Cloud, Pia Trigiani, Pam Kelley, Debi James. Row 2: Donna Wilson, Lisa Brown, Mary Ann Rhymer, Sam Messer, Chip Scardo, Mark Bledsoe, Brownie Polly, Lonnie Carroll, Mike Robinette, Eddie Shankle.

Row 1: Eugene Bolinsky, Danny Aistrop, Kim Jessee, Janet Lawson, Linda Powers, Larry Sturgill, Ozzie Randolph, Robbie Boggs, Don Klieneick, Dennis Mitchell, Adura Legg, Mr. Curry. Row 2: John Miller, David Qualls, Gary Carroll, Sammy Sturgill, Alfred Johnson, Mike Jones, David Coomer, Chuck Horton. Row 3: Lee Phillips, Mike Jones, Rick Carroll, Patrick Arnold, Harold Huff, Joe Pelfrey, Mark Tignor, Charles Wagner, Charles Lambert, George Sewell. Row 4: Tom Delp, Robert Clark, Eddie Gardner, Frank Stepp, Danny Dalton, Bucky Wiseman, Chris McCoy, Roy Bush, Dwight Sexton. Row 5: Johnny Ray, Danny Brickey.

The D.E. Club has had a very active and successful year this year. The purpose of the club is to develop future leaders in the fields of distribution. Mr. William J. Curry, Jr. is the co-ordinator of the Powell Valley Chapter.

After electing and installing the officers for the 1975-76 school year for the club, members attended the annual Fall Rally at Appalachia High School.

Later in the school year, the club participated in the District Leadership Conference held at Mountain Empire Community College. Members of the club won three first places (group sales demonstration, sales demonstration, and job interviews) and two second place winners (window display and job interviews II).

The first place winners were sent to Roanoke, Virginia to participate in the State competition at the State Leadership Conference. Several members enjoyed another trip when the D.E. I class recently went on a field trip to the Fort Henry Mall in Kingsport, Tennessee.

The club would like to thank everyone who helped them in the selling of mums for the homecoming football game.

Kim Jesse, Gary Cross, Don Klieneick, Mike Jones, Robbie Boggs.

D.E. Club

Kneeling: Ann Noel, Robin Cress, Pia Trigiani, Mary Beth Seay, Donna Wilson, Janet Back, Adri Trigiani. Standing: Jon Terry, Steve Wilson, Brownie Polly, Lonnie Carroll, Alice Clarkston, Pam Kelly, Toni Trigiani, Julia Ball, Cindy Kilgore, Mr. Clark. Not Pictured: Bill Mumpower, Carter Lane.

Roman Club

Roman Club membership included those students who were currently enrolled in a Latin class and those who had previously had Latin. This year with the guidance of Mr. Clark, our teacher, we were once again able to further our knowledge of the Roman language and culture.

We realized that keeping Latin alive in the curriculum of Powell Valley High School was well beyond our control. Even so, each of us realized that the Latin language and culture has made a significant contribution to our lives and culture.

Brownie Polly, Ann Noel, Cindy Kilgore, Julia Ball, Pia Trigiani.

Open wide, Pam! (Roman Club Banquet)

French Club

Row 1: Tammy Whiteaker, Pia Trigiani, Nancy Hill, Nancy Cartwright, Gina Brown, Steve Gilly, Steve Barker, Tracey Metcalf, Susan Gibson, Joi Frazier, Lisa Howard. Row 2: Priscilla Kiser, Jeannie White, Steve Messer, Tony Peaks, Johnny Teglas, Becky Kilborune, Chloe Cawood, Pam Cole, Sue Ellen Fraley, Laura Schram, Linda Moses, Adri Trigiani. Row 3: Miss Nagy, Lindsey Meadows, Tammy Bledsoe, Sue Burton, Kim Skeen, Kim Dickenson, Karen Watkins, Robbie Boggs, Ricky Wiles, Mike Heise, Jane Cline, Debbie Seals, Laurie Meadows, Yvonne Jackson, Karen Kilgore, Sabrina Robinette, Ronda Hamrick, Jamie Garrison, Terri Allison, Ella Lou Morris. NOT PICTURED: Mrs. Bledsoe.

Kim Dickenson, Adri Trigiani, Susan Gibson, Karen Watkins

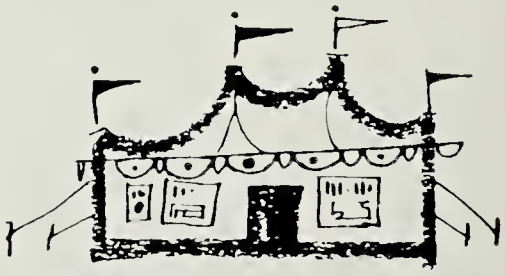

Science Club

Row 1: Joi Frazier, Cindy Sewell, Donna Wilson, Tammy Bishop, Kathy Zion, Janet Back, Nancy Metcalf, Priscilla Kiser, Jeannie White, Debbie Burton, Karen Kilgore, Nancy Hill, Liz Riggs. Row 2: Tatiana Johnson, Debbie Seals, Ronda Hamrick, Kim Skeen, Shelia Warren, Diane Witt, Tammy Bledsoe, Pia Trigiani, Cindy Kilgore, Sue Ellen Fraley, Chloe Cawood, Mary Ann Rhymer. Row 3: Mr. Zander, Chip Scardo, Mike Allen, Bill Mumpower, Steve Wilson, Sammy Zirkle, Robbie Burton, Carter Lane, Rick Jones, Art Jackson. Row 4: Mr. Bates, Johnny Teglas, Steve Lovell, John Edens, Mark Bloomer, Eddie Shankle, Greg Kress, Roy Lee Dykes, Mike Robinteet, Lonnie Carroll, Steve Barker.

Row 1: Dennis Miller, Tim Houston, Jean Williams, Sally Simpson, Debbie McFarland, Kathy Zion, Tatiana Johnson, Judt Collinsworth, Debbie Smith, Nell Owens, Martha Stidham, Valya Burney, Ted Johnson, Danny Myers, Larry Fisher. Row 2: Mark Jones, Ted Johnson, Donnie Jenkins, Penny Coomer, Diane Whitt, Sharon Watkins, Iva Lou Daugherty, Tammi Garrison, Debbie Burton, Marla Miller, Margo Vernon, Teresa Hollinger, Tim Smith, Rick Rollins. Row 3: Russell Wiles, Art Jackson, Mike Allen, Michael Tate, Steve Parsons, John Edens, Steve Lovell, Roy Bush, Ricky Fannon, Jack Stamper, Joe Kozakowski, Greg Hill, Darrell Floyd. Row 4: Mr. Miller, Barry Hamler, Roy Dykes, Mark Bloomer, Eddie Shankle, Greg Kress, Greg Mullins, Ricky Slagle, David Barker, Rick Gilliam, Larry Cross, Johnny Lovell, Mike Rogers, George Sewell, Ricky Estep, Barney Gilley.

Los Conquistadores

Los Conquistadores consisted of present and past Spanish I and II students. Some of the things we attempted to accomplish were to furnish a background to help students have a better understanding of the people who live in Spanish-speaking countries, to be able to communicate in Spanish, and to provide learning experiences to enrich the classroom activities. This club also helped arouse interest in vacation and travel to Spanish-speaking countries.

John Edens, Sharon Watkins, Mike Allen, Martha Stidham

Row 1: Micki Castle, Gina Brown, Nancy Cartwright, Margo Vernon, Lisa Giles, Barbara Stanley, Donna Wilson, Jean Coleman, Carolyn Bishop, Debbie Smith, Ricky Smith. Row 2: Lindsey Meadows, Mary Ann Davis, Lisa Brown, Becky Seay, Denise Powers, Kathy Collier, Cathy Swinney, Mary Ann Rhymer, Lori Tipton, Cindy Sewell, Mary Ann Clarkston, Margaret White, Liz Riggs. NOT PICTURED: SPONSORS: Mrs. Lewis, Mrs. Jarrett.

Hi-Y Club

This year Powell Valley Co-Ed Hi-Y was represented at the District Hi-Y meeting held at J. I. Burton High School. Members of the club created a banner with the Hi-Y symbol for the Homecoming parade. A thanksgiving historical program was performed in memory of Powell Valley. Also, for Thanksgiving and Christmas, the club decorated the cafeteria for the students. At Easter, members of Hi-Y prepared baskets for the orphans at the Baptist Home. Throughout the Year many members and students read the morning devotions. The Co-Ed Hi-Y Club has had a good year with more future plans.

Row 1: Debbie Neeley, Etta Hamilton, Pat Cress, Ricky Wiles, David Whitt, Greg Light, Sue Bolden, Ramona Ballard, Miss Scott. Row 2: Don Kleineick, Ledna Shupe, Mary Ann Dickenson, Gale Jessee, Rene Burney, Cindy Bobrosky, Karen Watkins, Carol Dorton, Teresa Wolfe, Linda Bledsoe, Wanda Quillen, Faye Buchanan, Terry Dickenson. NOT PICTURED: Diane Shuler, Sharon Carroll.

Carol Dorton, Ricky Wiles, Karen Watkins, David Whitt, Cindy Bobrosky

Library Club

The Library Club of 1975-76 was composed of twenty-two assistants who contributed a great deal of help to the library and the school. David Whitt had the distinction of being the only 4th year member for which he was awarded THE LIVING BIBLE. First year members were awarded library keys, second year members received book ends, and third year members received scrapbooks.

During National Library Week, the Library Club toured the Lonesome Pine Regional Library. Afterwards, the members had dinner at the Wise Inn with author and head Viking Coach Burrall Paye, as guest speaker. The theme for National Library Week and for the Bicentennial was "FREE PEOPLE," "FREE LIBRARIES." Throughout the year, the library has tried to follow this theme through bulletin boards and other displays.

We would like to express our appreciation to Miss Scott, our librarian for her help and patience. 1975-76 has been a very rewarding year.

Row 1: Linda Munsey, Martha Stidham, Lisa Howard, Marsha Stanley, Donna Wilson, Lisa Pleasant, Ella Lou Morris, Teri Sieman, Pam Jones, Cindy Welker, Cindy Stepp. Row 2: Sara Chapman, Kaye Coughlin, Ann Noel, Pia Trigiani, Laura Schram, Deanna Maddux, Susan Caldwell, Debbie Perry, Debbie Smith, Toni Trigiani. Row 3: Sherry Zirkle, Sarah Tate, Adri Trigiani, Jean Williams, Julia Ball, Jayne Flanary, Becky Farmer, Lisa Giles, Barbara Stanley, Annette Edmonds, Melissa Stidham. Row 4: Mrs. Chandler, Lynne Watkins, Pam Kelley, Kim Moore, Teresa Ball, Cathy Stratton, Kim Dickenson, Sharon Watkins, Sue Ellen Fraley, Tracey Metcalf, Teresa Snodgrass.

Girls' Athletic Association

Connie does her sit-ups.

Sharon Watkins, Laura Schram, Lisa Giles, Kim Dickenson, Toni Trigiani.

Row 1: Lisa Howard, Mary Jane Arwood, Jamie Carter, Cathy Edens, Ruth Blondell, Janet Back, Teri Sieman, Etta Hamilton, Teresa Wolf, Jayne Flanary, Marla Miller, Margo Vernon, Sherry Smith. Row 2: Allen Couch, Greg Mullins, Becky Farmer, Connie Adams, Tammy Pleasant, Lisa Johnson, Suzanne Adams, Debra James, Jimmy Talbott, Patrick Arnold, Mike Houston. Row 3: Joe Pelfrey, David Whitt, Greg Wells, Richard McMahan, Bob Gilliam, Danny Myers, Ricky Fannon, Roy Bush, Greg Light, Greg Hill, Hubert Franklin. Row 4: Butch Lyke, Mrs. Jarrett, Chuck Horton, Mike Rogers, Johnny Lovell, David Barker, Dwight Sexton, Robert Stidham, Rick Gilliam, Barry Hamler, Sammy Sturgill, Roy Davis.

Debi James----------President
Margo Vernon----------Vice-President
Roy Bush----------Secretary-Treasurer
Suzanne Adams----------Reporter
Mrs. Julia Jarrett----------Sponsor

Art Club

The Art Club began its activities in November with the election of new officers. The Art Club consisted of all members who were taking or had taken a class of art. This enabled the club to work through the separate classes. For the first time at Powell Valley, Art II was offered to students who had previously had a year of art.

We were involved in several activities this year such as community services. We made posters for the music club, entered the Keep Virginia Green poster contest, and made posters for various other clubs. We decorated bulletin boards frequently. Also, we were in charge of displays for the upstairs trophy case.

As the club's purpose is to promote an artistic spirit and an appreciation of art, we feel we had a successful year. We worked in many mediums and on many subjects in the classes. A section of art appreciation was taught in the first year classes. Thanks go to Mrs. Jarrett for her aid and patience in developing our artistic abilities.

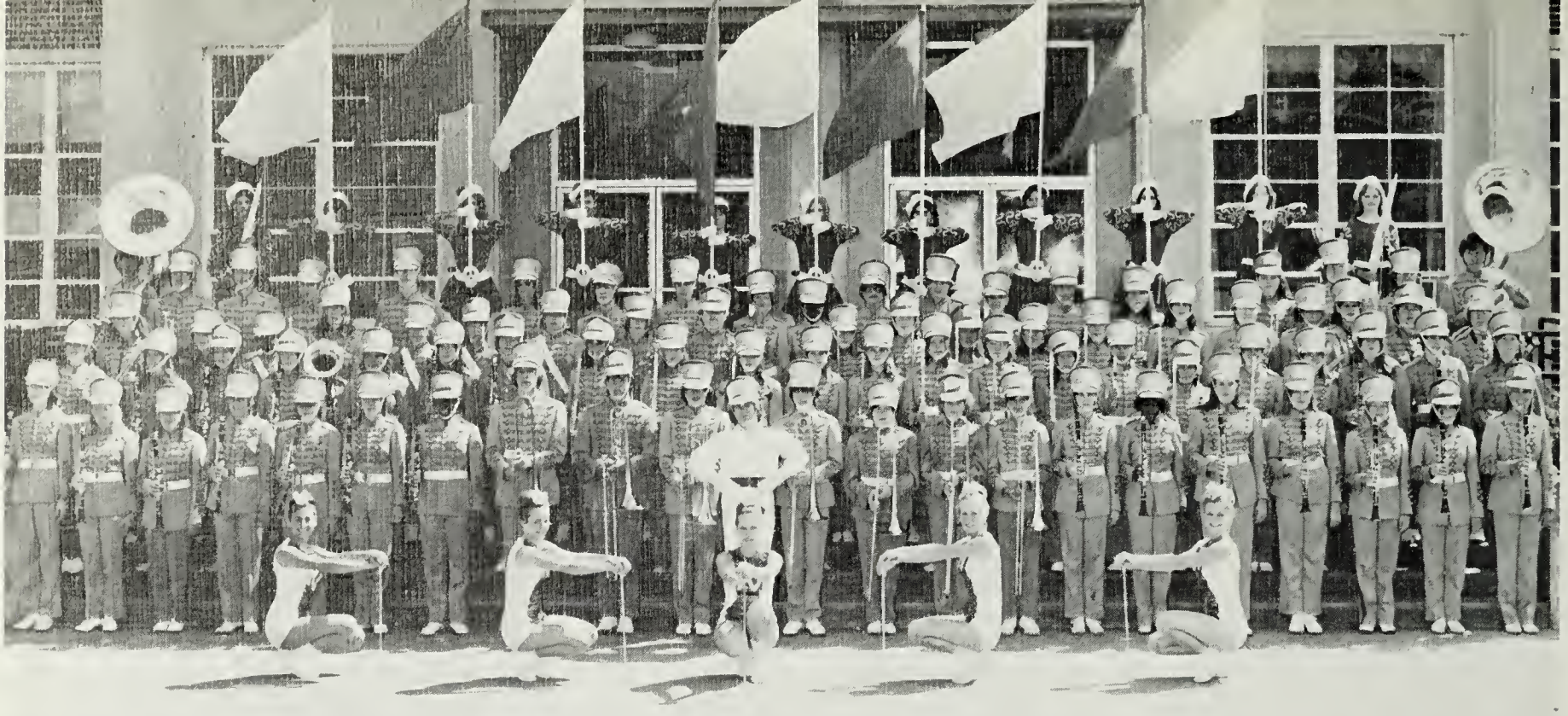

Kneeling: Barbara Stanley, Cindy Sewell, Lori Tipton, Lisa Cloud, Mary Ann Rhymer. Row 1: Annette Edmonds, Donna Gilliam, Tracy Preston, Jeannie Stidham, Beth Porier, Renee Litton, Jean Williams, Joey Kozakowski, Lonnie Carroll, Mike Cole, Bob Gilliam, Steve Messer, Katherine Macon, Cindy Schram, Alan Davis, Mary Beth Seay, Elaine Zanders, Kathy Hill, Nancy Hill, Gina Brown, Susan Carty, Carol Allen. Row 2: Rita Laws, Rhonda Harmon, Lisa Goins, Susan Robertson, Cindy Welker, Louise Donaldson, Teresa Ball, Melissa Stidham, Toni Hamilton, Donna Wilson, Lisa Brown, Marsha Stanley, Susan Branham, Beverly Demoinsey, Karen Swinney, Lisa Pleasant, Tammy Whitaker, Teresa Wells, Lisa Kelly, Kerri Ratcliff, Billy Roller, Lisa Lovell. Row 3: Lisa Lester, Lisa Sewell, Muffearl Patterson, Gary Zion, David Lovell, John David Williams, Lisa Giles, Mark Blevins, David Whitt, Katherine Donaldson, Becky Seay, Julie Welker, Jane Cline, Jeff Waskey. Row 4: Jeff Grubb, Jack Stamper, Mike Rogers, Chip Scardo, Mike Robinette, Kathy Zion, Penny Coomer, Steve McKeever, Mike Mercer, Mark Hoskins, Mike Miller, Greg Cole, Ricky Akens, Amy Gibson, Cindy Stepp, Mary Ann Clarkston, Lisa Johnson, Margaret White, Dave Barker. Row 5: Belinda Carroll, Beth Mumpower, Sue Ellen Fraley, Cindy Kilgore, Debbie Smith, Jeanie White, Nell Owens, Tammy Garrison, Kay Coughlin, Susan Gibson, Tammy Bishop. NOT PICTURED: Karen Kilgore.

Band

1975-76 was a bell-ringer year for the Band. We began with band camp at Lincoln Memorial University where we practiced long hours to perfect the art of marching and playing at the same time! We entered competition at Pineville, Chilhowie, and finally at the Southeastern Band Festival in Bristol. During football season we provided halftime shows for home games, as well as, traveling to out-of-town games.

Football and fall were pushed aside by Christmas and basketball. The pep band provided music at home basketball games. Pep rallies just would not be the same without the zing added by the pep band.

Like a person with a split personality, the band must be at least dual at any one time. March music, football shows, pep music, Christmas music - all necessary and vital do not tell the whole tale of the band. Concert music, concert competition, and serious study of music techniques are really the heart of the band program. The public and the student body must have both, so, concert season with its Bach and Glenn Miller and Verdi provide the soul of the year. Hours of scales and practice produce the sounds, rich and full bodied, to please the listener as well as the artist producing it. In a very real way the band provides pleasure trips for people of all ages. All of this is expensive and without the help of the Band Boosters Association the task might be impossible.

The culmination of the year was the working trip to Walt Disney World in Orlando, Florida, June 14-19, 1976. We performed at the Vanguard School in Lakeland, Florida, and at Disney World where we were overwhelmed by the crowds, the excitement, and the treatment. Tired, weary, and happy, we returned only to find that the summer was too brief, and too busy for us to accomplish all that we wished to do in order to be prepared for a new year filled with band camp, blisters on our feet, lost music, sticky valves in horns, and more lost music.

To Mr. and Mrs. Tipton and Miss Shankle we express our thanks for their patience and understanding throughout the year.

Karen Kilgore

1976
Majorettes

Barbara Stanley

Mary Ann Rhymer

Cindy Sewell

Lisa Cloud

Lori Tipton

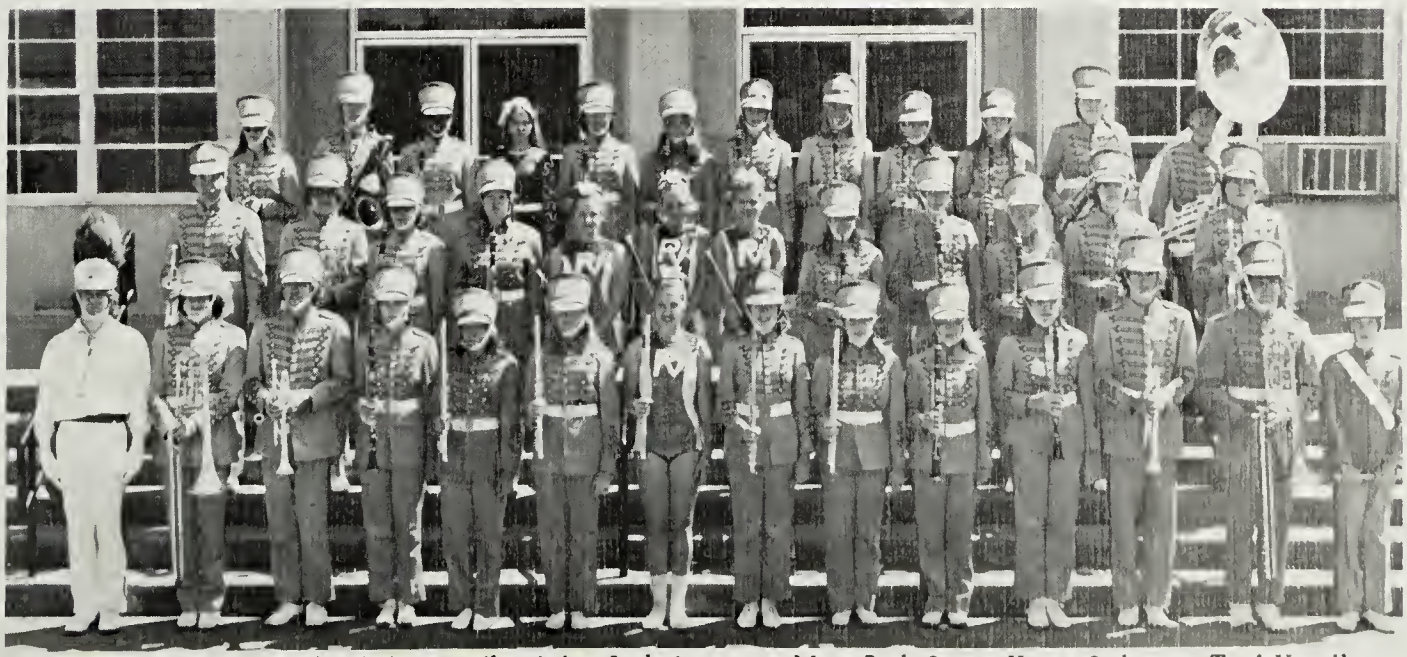

ALL COUNTY: Row 1: Bob Gilliam, Mike Cole, Jack Stamper, Mary Beth Seay, Karen Swinney, Toni Hamilton, Lori Tipton, Becky Seay, Lisa Brown, Gina Brown, Nancy Hill, Mike Rogers, Lonnie Carroll, John Williams. Row 2: David Barker, Mike Miller, Beth Porier, Lisa Lovell, Cindy Sewell, Lisa Cloud, Mary Ann Rhymer, Tracy Preston, Bill Roller, Donna Gilliam, Penny Coomer, Chip Scardo. Row 3: Kathy Zion, Jeff Waskey, Jean Williams, Tammy Bishop, Margaret White, Rhonda Harmon, Rita Laws, Carol Allen, Susan Carty, Susan Robertson, Kim Skeen, Jeff Grubb.

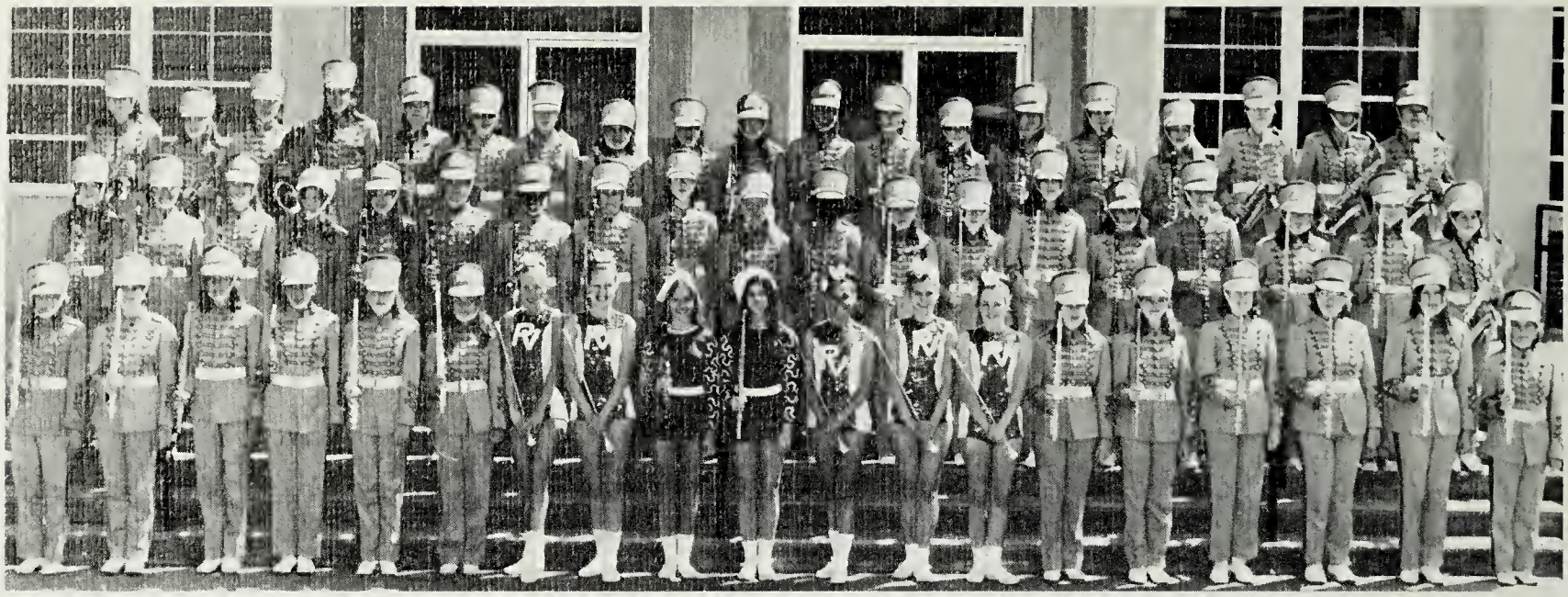

Row 1: Karen Swinney, Teresa Wells, Melissa Stidham, Lisa Pleasant, Karen Franks, Lisa Cloud, Lori Tipton, Tammy Bishop, Belinda Carroll, Barbara Stanley, Mary Ann Rhymer, Cindy Sewell, Lisa Brown, Marsha Stanley, Becky Seay, Beverly Demoisey. Row 2: Louise Donaldson, Margaret White, Rita Laws, Rhonda Harmon, Lisa Goins, Teresa Ball, Jean Williams, Jeannie Stidham, Annette Edmonds, Donna Gilliam, Elaine Zanders, Donna Wilson, Katherine Donaldson, Lisa Bolling, Susan Carty, Billy Roller, Connie Adams, Toni Hamilton, Julie Welker. Row 3: Lisa Lester, Lisa Sewell, Jeff Waskey, Kathy Hill, Lisa Lovell, Beth Porier, Rene Litton, Cindy Welker, Susan Robertson, Carol Allen, Mary Beth Seay, Lisa Kelly, Kerri Ratcliff, Nancy Hill, Gina Brown, Kim Skeen, Edith Sherles, Jane Cline.

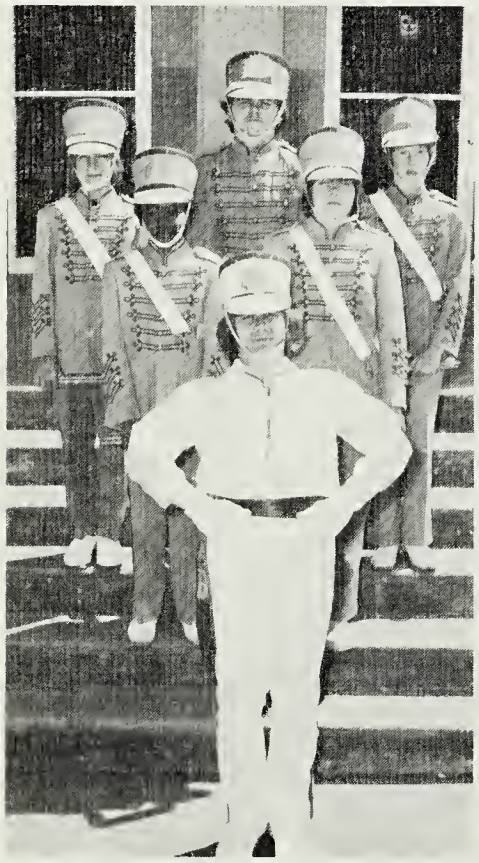

Row 1: Bob Gilliam. Row 2: Muff Patterson, Lisa Giles. Row 3: David Lovell, David Whitt, John David Williams.

Row 1: Tammy Bishop, Belinda Carroll. Row 2: Debbie Smith, Jeannie White, Beth Mumpower, Susan Gibson. Row 3: Kay Coughlin, Tammy Garrison, Nell Owens, Sue Ellen Fraley, Cindy Kilgore.

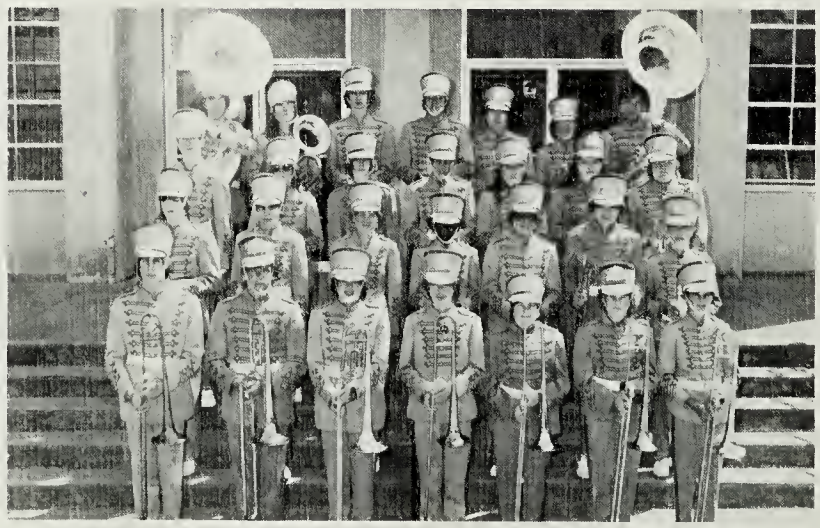

Row 1: Joey Kozakowski, Lonnie Carroll, Mike Cole, Steve Messer, Katherine Makin, Cindy Schram, Allen Davis. Row 2: Penny Coomer, Steve McKeever, Mike Mercer, Mark Hoskins, Mike Miller, Greg Cole, Rick Akens. Row 3: Mike Robinette, Kathy Zion, Mark Blevens, Amy Gibson, Cindy Stepp, Mary Clarkston, Lisa Johnson. Row 4: Jeff Grubb, Gary Zion, Mike Rogers, Jack Stamper, Chip Scardo, Margaret White, David Barker.

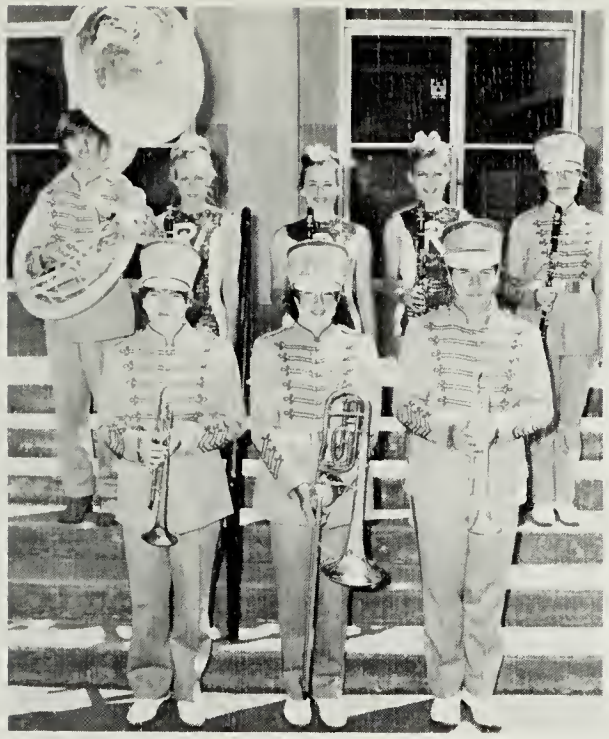

ALL REGIONAL: Row 1: Chip Scardo, Mike Cole, David Barker. Row 2: Jeff Grubb, Lisa Cloud, Cindy Sewell, Mary Ann Rhymer, Margaret White.

SENIOR BAND MEMBERS

David Barker
Gina Brown
Clyde Franks
Lisa Giles
Bob Gilliam
Karen Kilgore
Joey Kozakowski
Mike Robinette
Jack Stamper
Barbara Stanley
David Whitt

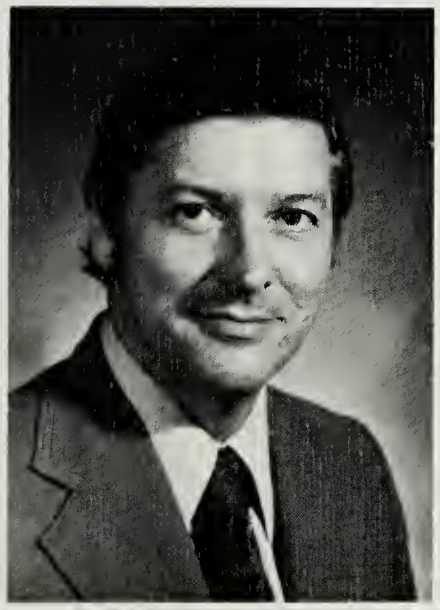

Mr. David Tipton
Band Director

Oh! For Me?!

Bob Gilliam
Drum Major

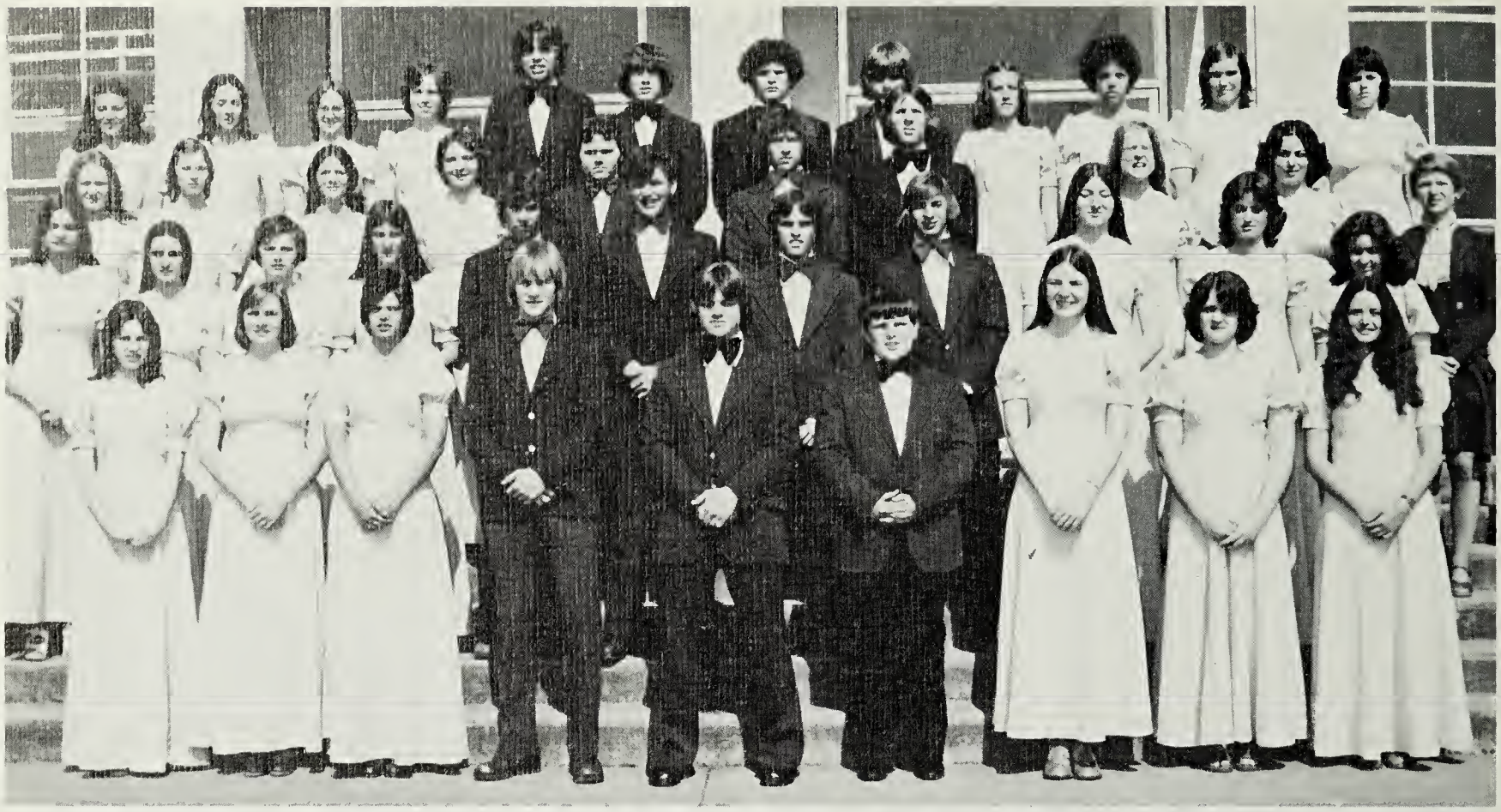

Row 1: Kathy Galloway, Lola Williams, Linda Moses, Mark Mack, Danny Galloway, Danny Dickenson, Debbie Burton, Frances Wade, Pam Jones. Row 2: Martha Moore, Judy Collinsworth, Teresa Wells, Debbie Perry, Jody Wolfe, Rick Jones, Steve Wilson, Jerry Smith, Marla Miller, Laurie Meadows, Yvonne Wynn. Row 3: Lindsey Meadows, Jayne Flanary, Sue Ellen Fraley, Cindy Kilgore, David Whitt, Ricky Fannon, Joey Kozakowski, Margo Vernon, Pia Trigiani, Miss Norma Shankle. Row 4: Jeannie Snodgrass, Sharon Clarkston, Susan Gibson, Suzanne Adams, Dwight Sexton, Mark Bloomer, Robbie Burton, Bob Gilliam, Sharon Watkins, Kim Dickenson, Sherry Necessary, Diane Wade.

Chorus

The Powell Valley forty-seven voiced chorus started the year with two selections for a Fall Assembly Program. The Yuletide Season was opened with a Sunday afternoon Christmas Concert given at the Southwest Virginia Museum and continued with a night concert, assembly program, and special concert for the Carnes Middle School of sacred and selection numbers. Rick Jones, tenor, and Lindsey Meadows, soprano, passed auditions at Emory and Henry College to become members of the two hundred voiced All-Regional Chorus held in Pulaski, Virginia during February.

The regular Spring Concert took a change as the Glee Club presented the off-Broadway musical comedy, "Rock-N-Roll." The members sang, acted, and danced their way to a high success in their first attempt at musical theatre.

The year ended as the Glee Club sang for the Baccalaureate Services in May. Accompanists this year were Deborah Burton, Lisa Cloud, Lindsey Meadows, and Pam Jones.

Rock-N-Roll

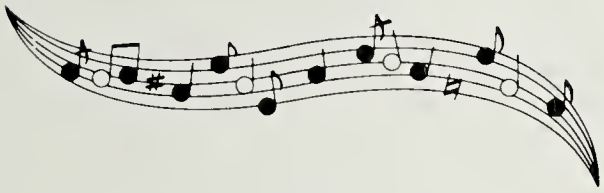

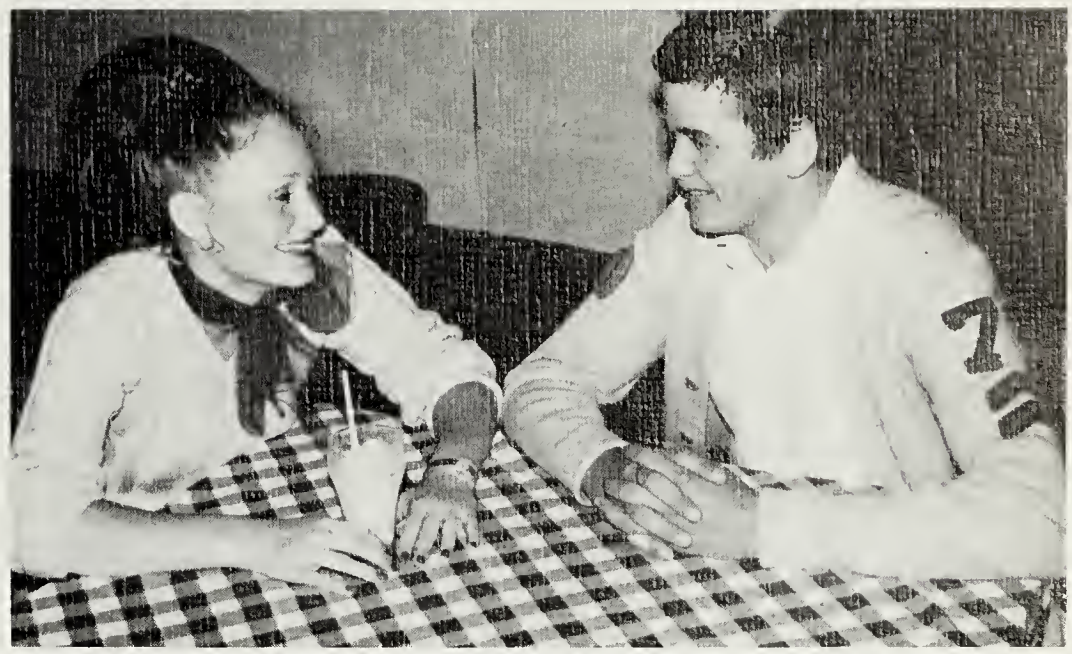

Betsy Lou and Corndoggie

The "Rock-N-Roll" cast

Norma and her date at the cast party!!

The guys at Pop's Pop Shop

Bumpers and the Herbert Hoover rally girls!

Our Spirit in Everyday Life

Our own Barry Manilow

Butterfingers!!

Sam and Jerry carried the Art Club banner in the Homecoming Parade.

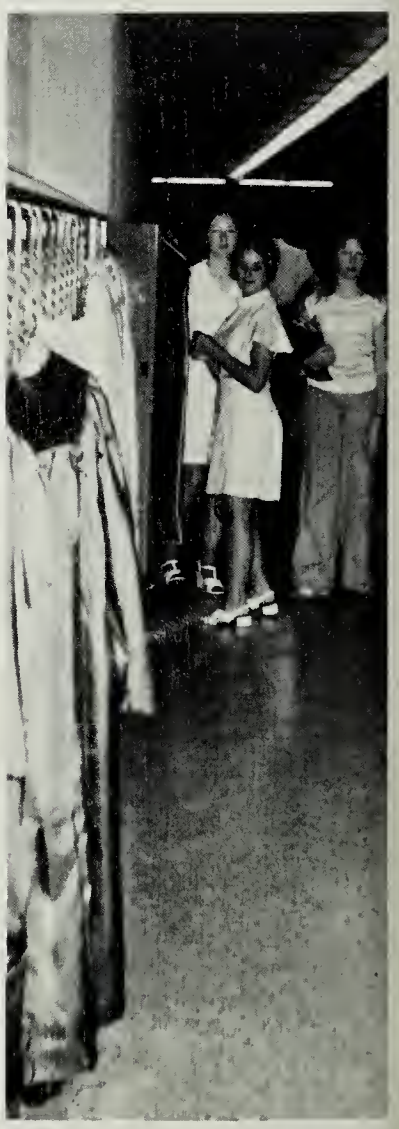

"Hey, why did you take my picture?"

Pia and Eddie played Pick-a-Boo!

"I can't read this crazy menu. It's written in German!"

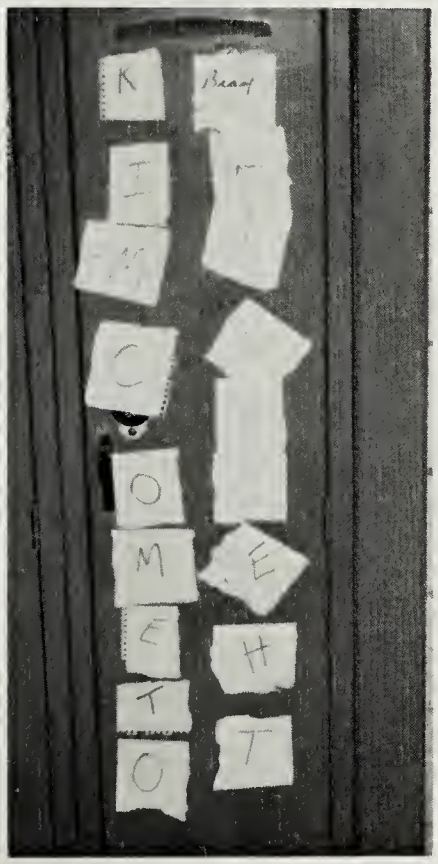

A sample of P.V.'s telegram system.

"Miss Cox, you did say that you didn't mind people looking over your shoulder, didn't you?"

"What did you call me?"

B. Z. points out a few things.

Debi met Congressman Wampler!

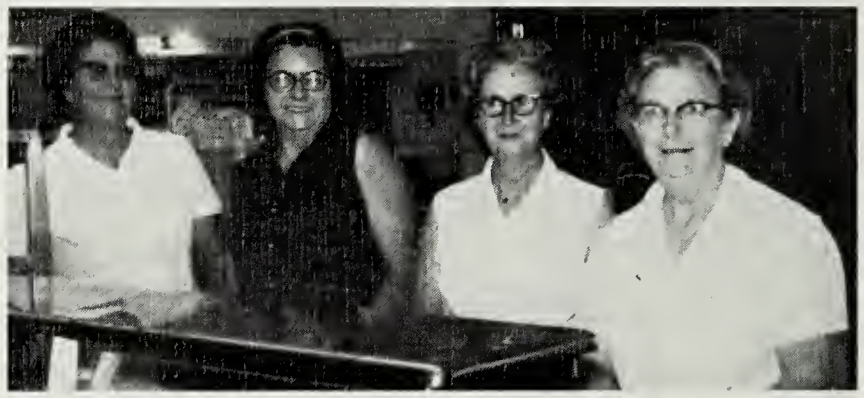

"What's for lunch?"

"Don't get smart with me!"

Mrs. Arnold on the job.

"Mrs. Gibson, is your finger stuck?"

Mr. Luther Addington signs his books for the library.

"Who, me??"

Gotta' keep the monkeys behind bars!

It's good to have friends in high places.

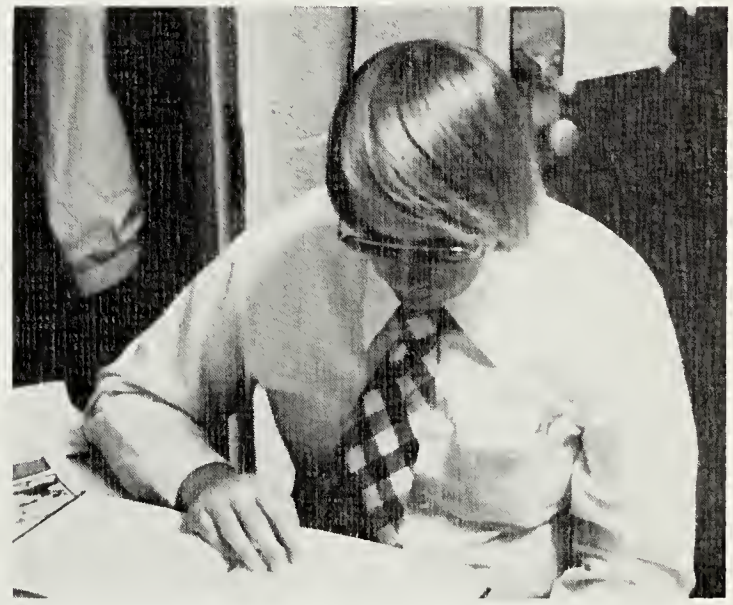

Hitler reading up on the newest means of civil defense!

Teacher's PET!

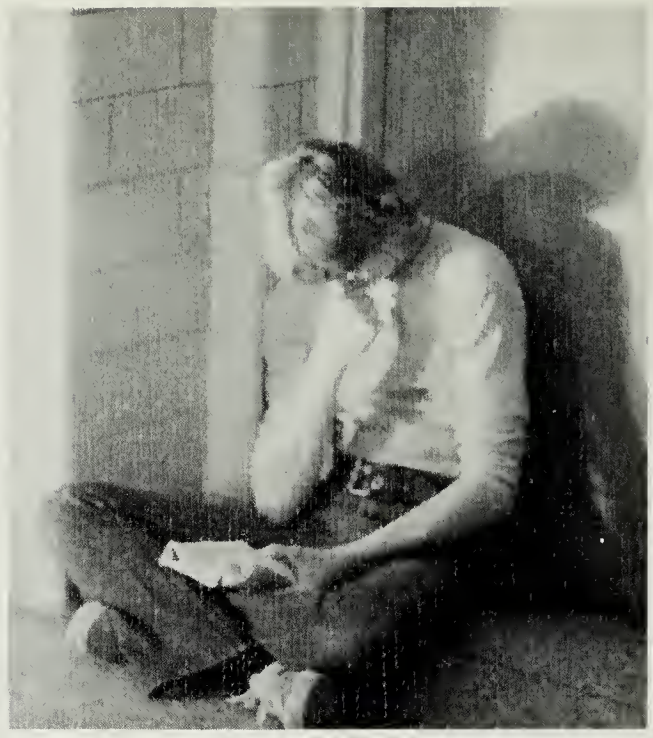

"All By Myself"

Caught in the Act: Tim DOES drink two milks!

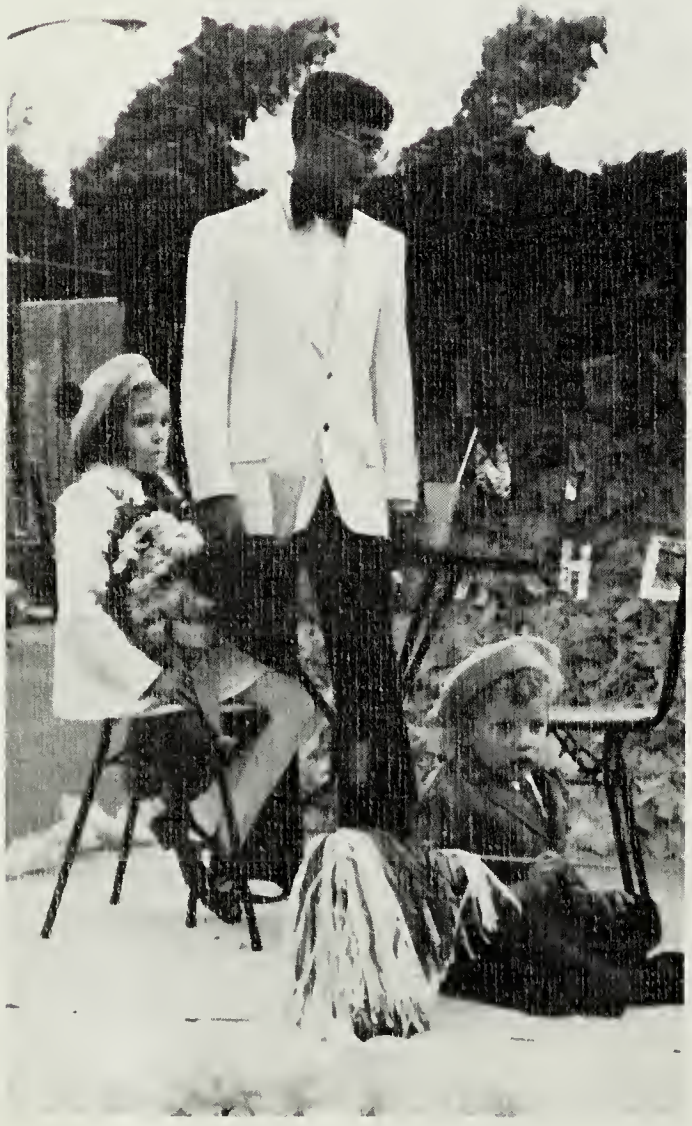

Waskey in the Homecoming Parade

"Hey, what's in there?"

". . . just a little humor, people!"

P. V. Police Line-Up

Don't everybody grin at once!

"Did I say you could take my picture?"

Homecoming Mouse!

Adri cuts up at the Roman Club Banquet.

Teddy Bear did his mad-dog act!

"She's not just our teacher; she's our friend."

"Hey, who's the new student?"

"What? you're pregnant AGAIN?"

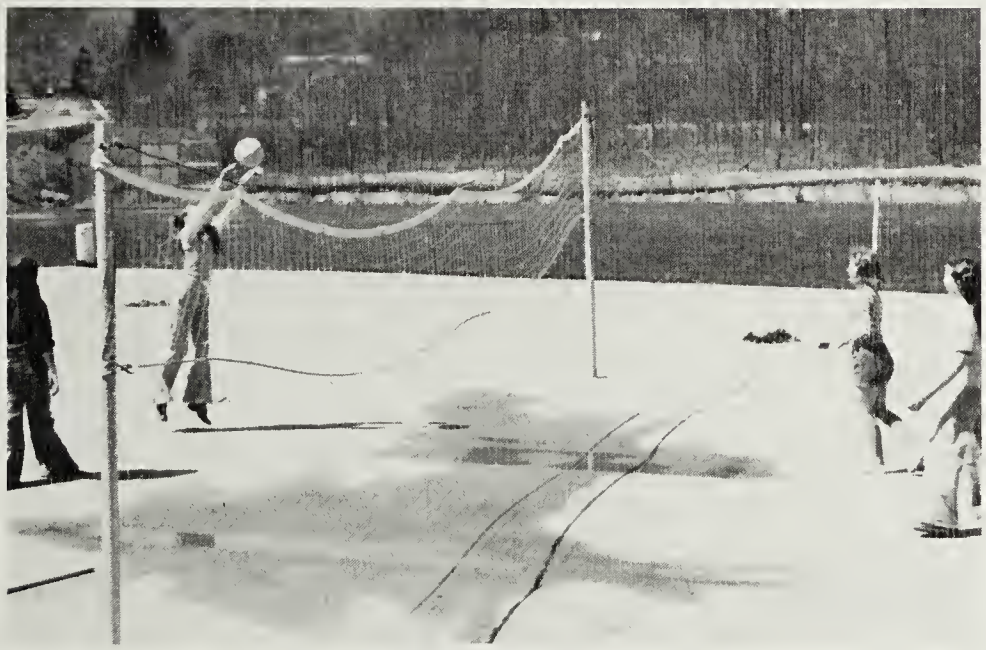

Volleyball Action

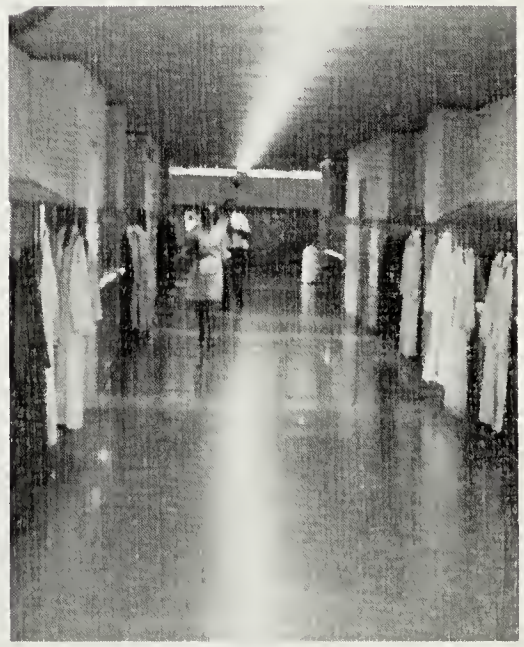

The hall on Class Day

The rain didn't stop the Track Meet!

The photography students really know how to develop pictures!

"Ah, no kiddin'."

"This is the silliest thing I've ever done."

"Who gets to ride shotgun?"

Giggle boxes!

"It just takes a little organization, and we've got it."

Gazing out the window.

Sue posed for the camera.

Next year's Flag girls.

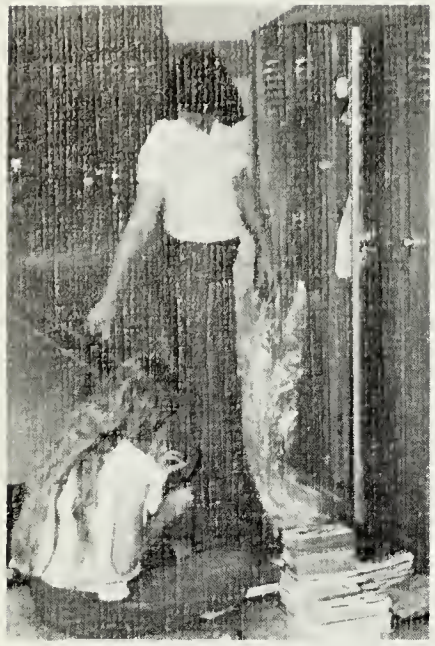

Seniors cleaned house!

P. V. waited for the arrival of Mrs. Bledsoe's baby, Muffet.

Prom Preparations

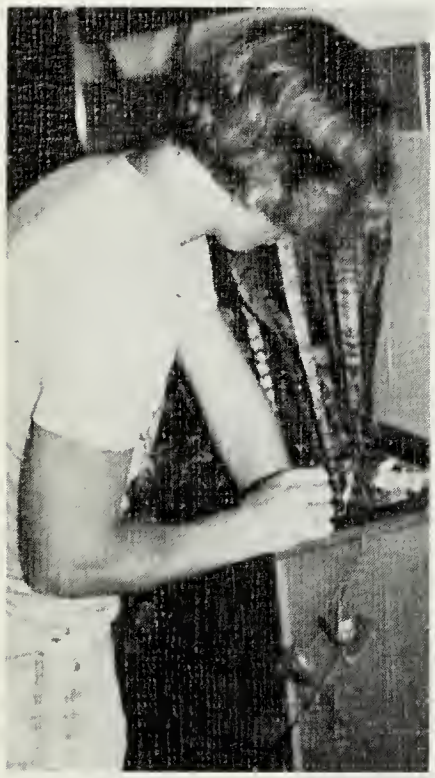

I know it's in here somewhere.

Typically Carolyn

Bob reached into the grab bag.

Little Gina Horner

Peep-eye

Joey worked hard on the exam.

Renee crammed for the exam.

The Senior class picnic was finally a success!

★★★★ 76

Dramatic Seniors

shall see who gains."
- George Herbert

SPORTS

VARSITY FOOTBALL

PV		
40	Twin Springs	16
20	Pound	6
21	Clintwood	39
10	J. J. Kelly	16
28	Norton	6
41	Coeburn	8
34	Ervinton	6
9	Pennington	7
27	Rye Cove	6
15	Appalachia	14

JUNIOR VARSITY FOOTBALL

PV		
0	Jonesville	6
6	Norton	26
22	Appalachia	28
20	Coeburn	18
30	Wise	12
8	Appalachia	14

EIGHTH GRADE FOOTBALL

PV		
0	Rye Cove	6
0	Coeburn	6
20	Wise	8
0	Rye Cove	8

VARSITY BASKETBALL

PV		
84	Honaker	42
80	Pound	49
83	Ervinton	56
87	Wise	51
76	Gate City	61
48	Norton	45
66	Clintwood	40
69	Appalachia	47
79	Coeburn	38
54	Pennington	51
65	Ketron	51
74	Norton	62
69	Ervinton	67
74	Wise	40
85	Pound	53
58	Clintwood	64
63	Appalachia	44
55	Coeburn	38
66	Pennington	38
92	Honaker	45
56	Pound*	39
67	Norton*	44
87	Ervinton*	62
64	Rye Cove**	56
75	Lebanon**	41
79	Pennington**	57
74	King William***	62
55	Luray***	59

*Lonesome Pine District
**Region D Tournament
***State Playoff

JUNIOR VARSITY BASKETBALL

PV		
50	Honaker	35
48	Pound	24
62	Ervinton	32
31	Wise	34
33	Gate City	49
31	Norton	37
44	Clintwood	32
38	Appalachia	31
35	Coeburn	25
42	Pennington	35
30	Norton	28
32	Pound	24
38	Ervinton	28
37	Wise	29
51	Clintwood	52
36	Appalachia	34
42	Coeburn	26
60	Pennington	20
41	Ketron	40
30	Honaker	34
34	Norton*	33

*Junior Varsity Championship Playoff

TENNIS

BOYS

PV		
3	Pound	3
1	Coeburn	8
0	Norton	9
1	Appalachia	8
7	Pound	2
3	Norton	6
4	Coeburn	5
3	Wise	6
2	Appalachia	7
5	Coeburn	2
1	Norton	5

GIRLS

PV		
0	Coeburn	9
2	Clintwood	7
2	Wise	7
5	Norton	4
4	Appalachia	5
3	Norton	6
6	Pound	2
1	Coeburn	8
0	Clintwood	9
4	Wise	5
5	Wise	3
0	Coeburn	6

GOLF

Boys

PV 206	Coeburn 245	
PV 225	J. I. Burton 212	
PV 197	J. J. Kelly 192	
PV 183	Clintwood 173	
PV 208	Gate City 200	Cumberland, KY 184
PV 202	Pound 196	
PV 187	Clintwood 194	Coeburn 216
PV 190	Appalachia 226	
PV 177	J. J. Kelly 209	Appalachia 219
	Coeburn 225	
PV 202	Pound 192	
PV 178	Cumberland, KY 151	
PV 205	Pound 196	J. I. Burton 198
	J. J. Kelly 204	
PV 184	J. I. Burton 178	
PV 184	Clintwood 169	
PV 371	Pound 371	J. I. Burton 377
	Appalachia 416	J. J. Kelly 399
	Clintwood 379	Ervinton 425
	Coeburn 442	
PV 368	Region D J. I. Burton 370	
	Pound 381	Pennington 384
PV 744	State Independance 674	
	Montevideo 707	West Point 742

Girls

PV 217	Coeburn	226
PV 202	Coeburn	210
PV 226	Coeborn	253
PV 206	Coeburn	205
PV 263	Coeburn*	217

*LPD Tournament

WRESTLING

PV 48	Coeburn	14
PV 40	St. Paul	19
PV 66	St. Paul	6
PV 23	Wise	29
PV 48	Appalachia	16
PV 18	Wise	42
PV 24	Chilhowie	32
PV 33	Coeburn	27
PV 57	Appalachia	7

Runner Up Lonesome Pine
Runner Up Region D

BASEBALL

PV		
3	Rye Cove	3
7	Pennington	5
5	Coeburn	7
2	Clintwood	3
3	Pound	7
18	Norton	4
2	Wise	15
21	Ervinton	4
5	Coeburn	6
4	Appalachia	12
13	Clintwood	4
7	Appalachia	4
4	Pound	10
4	Rye Cove	3
6	Norton	4
3	Wise	6
11	Ervinton	2

GIRLS BASKETBALL

PV		
25	Jonesville	56
44	Clintwood	18
32	Pound	45
26	Jonesville	52
51	Coeburn	17
59	Clintwood	24
54	Wise	36
36	Pound	57
52	Ervinton	13
37	Appalachia	16
51	Norton	30
45	Coeburn	17
45	Clintwood	23
58	Wise	41
21	Pound	29
44	Ervinton	24
47	Appalachia	20
55	Norton	10
71	Norton*	22
37	Wise*	40

*LPD Tournament

TRACK

PV	
46½	Virginia High 79½
59	Gate City 42 Graham 47
205	Gate City 96 Jenkins 54
	Appalachia 46 Norton 84
	St. Paul 14
79½	John Battle 54½ Graham 34
102½	Appalachia Jenkins
	Abingdon Relays 84-90
139	Ervinton 16 Jenkins 58
	Norton 21
63	Virginia High 64

District 186 Points
Regional 168 Points
State 10th 18 Points

1975-76

Viking Football Team

VARSITY SQUAD

Row 1: Patrick Arnold, Jeff Lewis, Brad Cole, Lonnie Carroll, Tim Thomas, Gene Caldwell, John Gilliam, Wayne Maddux, Mike Mullins, Carl Cobb, Rick Fannon, Danny Gallaway. Row 2: Joey Payne, Tony Gilly, Charles Wagner, Mike Jones, Butch Lyke, Robbie Burton, Sammy Zirkle, Mark Bloomer, Steve Lovell, James Clarkston, Chris Miller, Steve Barker. Row 3: Roy Bush, Allen Couch, Mike Houston, Danny Brickey, Art Jackson, Adura Legg, Willie Hamler, Roy Lee Dykes, Dennis Mitchell, John Edens, Mike Stidham, Greg Mullins.

Coaches

HEAD COACH: Cecil Maddux

ASSISTANT COACHES: Donald Pruitt, James Bolling, Bill Dunaway, Robbie Stinson, David Bentley.

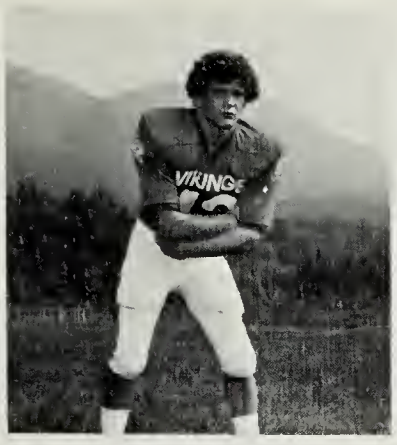

Robbie Burton

Sammy Zirkle

Butch Lyke

Mark Bloomer

Patrick Arnold

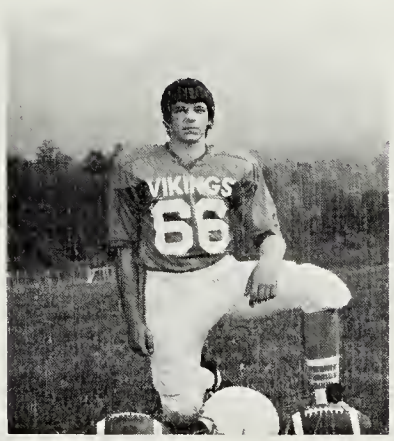

Lonnie Carroll

Jeff Lewis

Tim Thomas

Mike Mullins

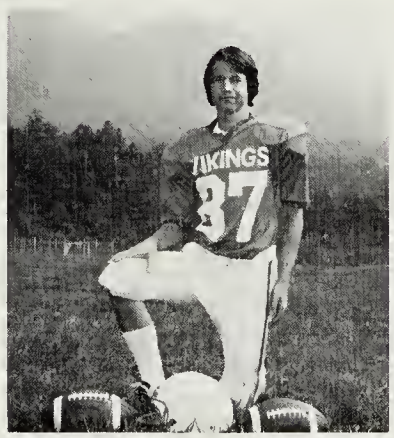

Steve Lovell

Brad Cole

Gene Caldwell

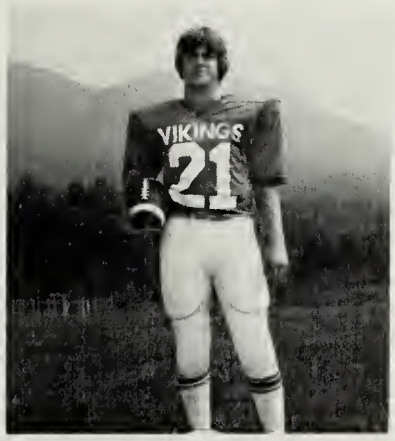

Danny Galloway

Joey Payne

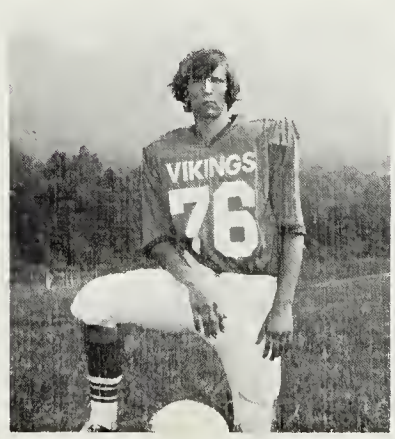

Tony Gilly

Roy Bush

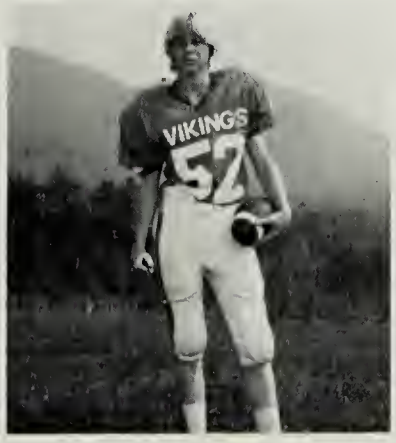

Allen Couch

Charles Wagner

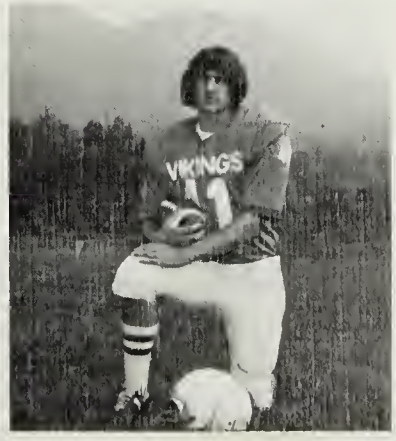

Mike Jones

Steve Barker

Danny Brickey

Mike Houston

Art Jackson

Rick Fannon

Adura Legg

Carl Cobb

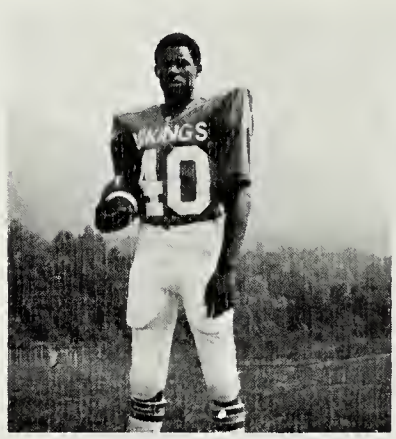

Grayland Jackson

Chris Miller

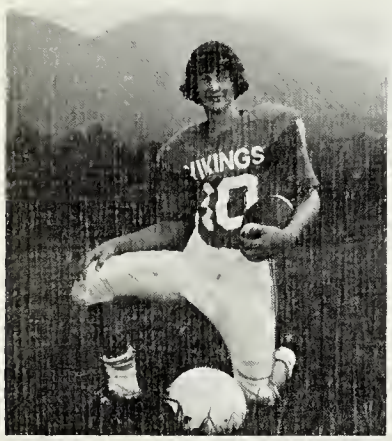

Wayne Maddux

Dennis Mitchell

John Edens

Mike Stidham

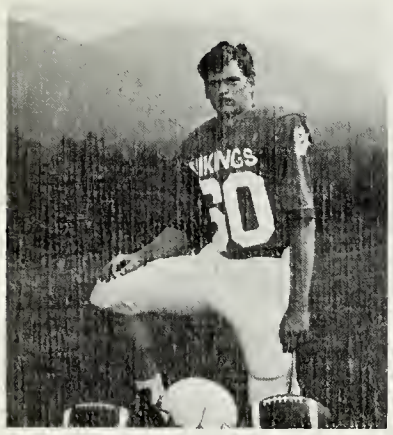

James Clarkston

Greg Mullins

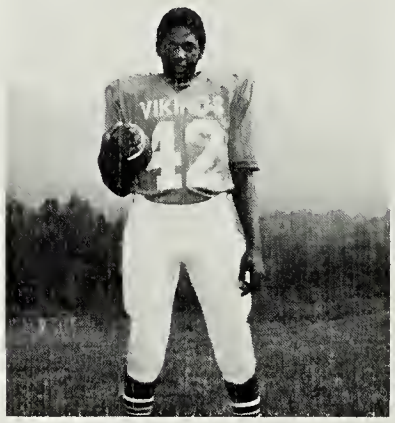

Willie Hamler

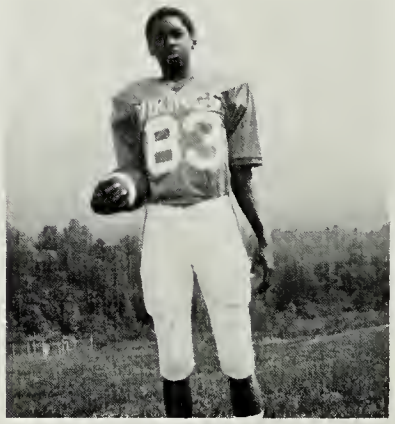

Roy Lee Dykes

John Gilliam

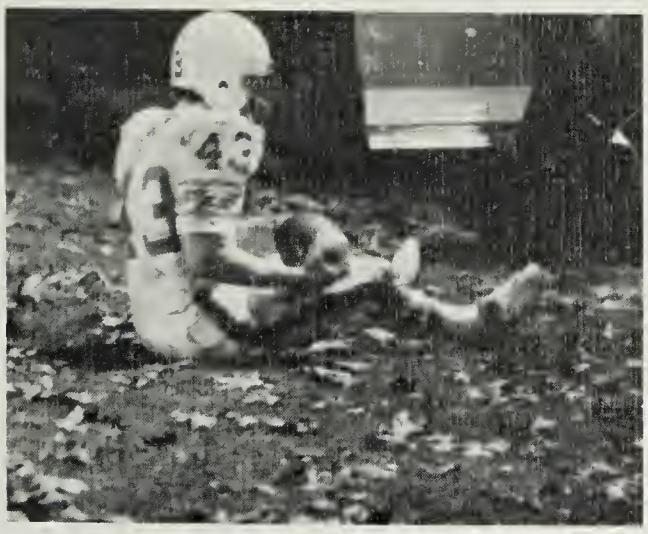

"The night I brought the ball, nobody showed up!"

"Let's play pile up!"

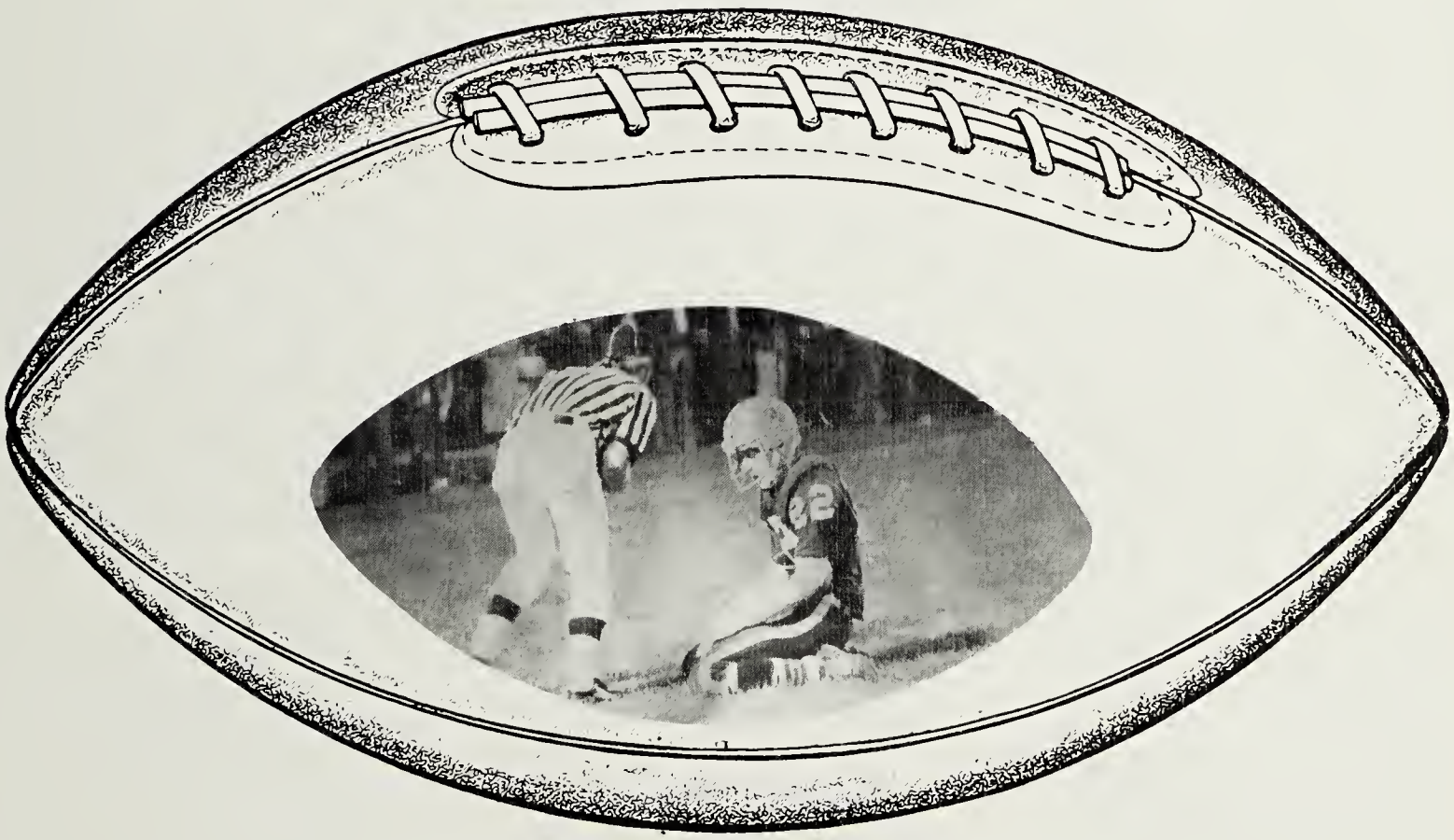

He just couldn't take the Viking stuff!

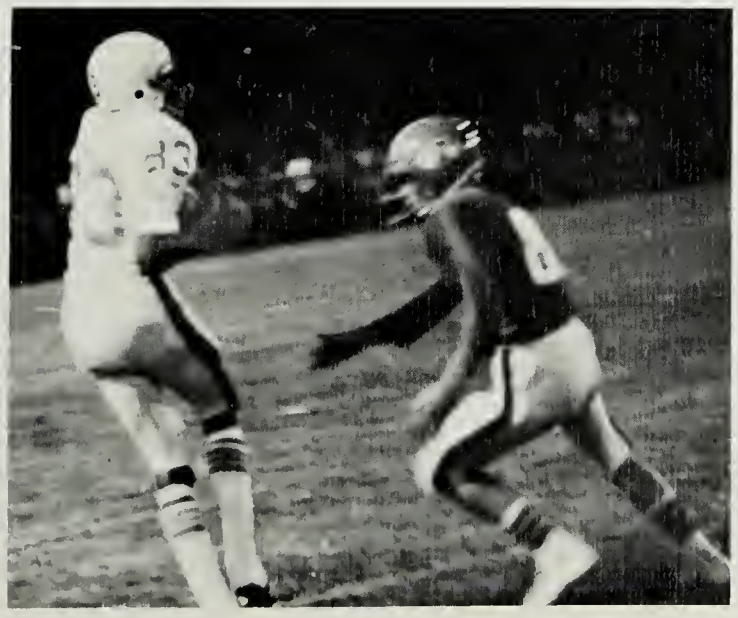

"Tag, you're it!"

"Hey, where's the rest of the team?"

1975-1976

Girls' Basketball Team

Row 1: Lisa Howard, Jayne Flanary, Barbara Stanley, Sherry Zirkle, Laura Schram, Melissa Stidham, Kim Moore, Teri Siemen. Row 2: Pia Trigiani (manager), Lisa Giles, Becky Farmer, Annette Edmonds, Kim Dickenson, Cathy Stratton, Ann Noel, Sharon Watkins, Coach Paye.

Becky Farmer

Jayne Flanary

Lisa Giles

Barbara Stanley

Teri Siemen

Cathy Stratton

Ann Noel

Kim Moore

Kim Dickenson

Melissa Stidham

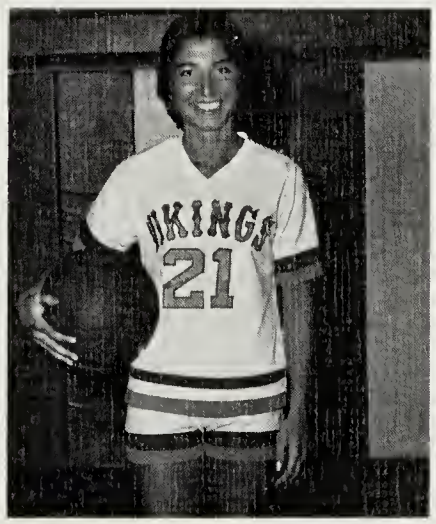

Lisa Howard

Laura Schram

Sherry Zirkle

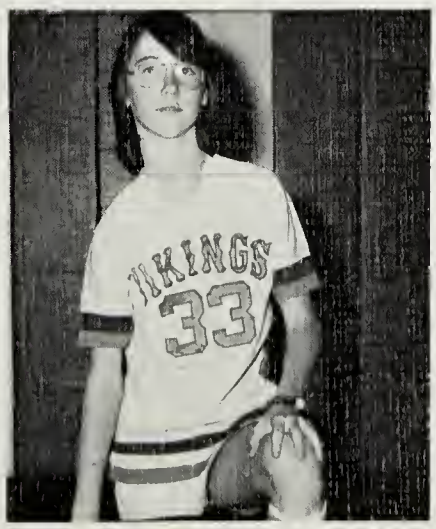

Annette Edmonds

Sharon Watkins

1975-1976

Varsity Basketball Team

Row 1: Greg Kress, Mike Stidham, Bronnie Polly, Danny Myers, Mike Allen, John Edens, Bill Mumpower. Row 2: Barry Hamler, Rick Gilliam, Grayland Jackson, Corky Warren, Johnny Lovell, Willie Hamler, Eddie Shankle.

Jump, Barry, Jump

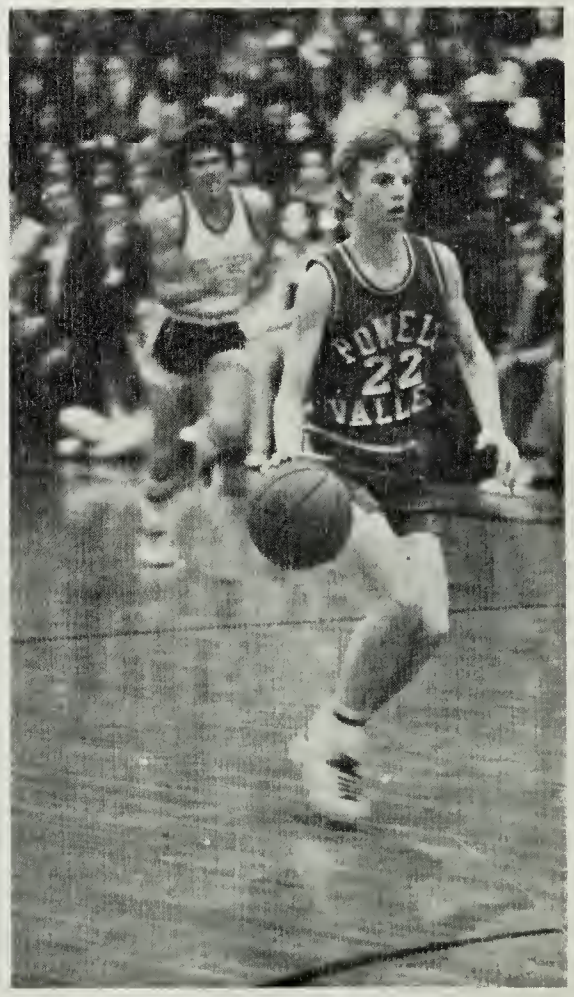

"Hey you, come back here!"

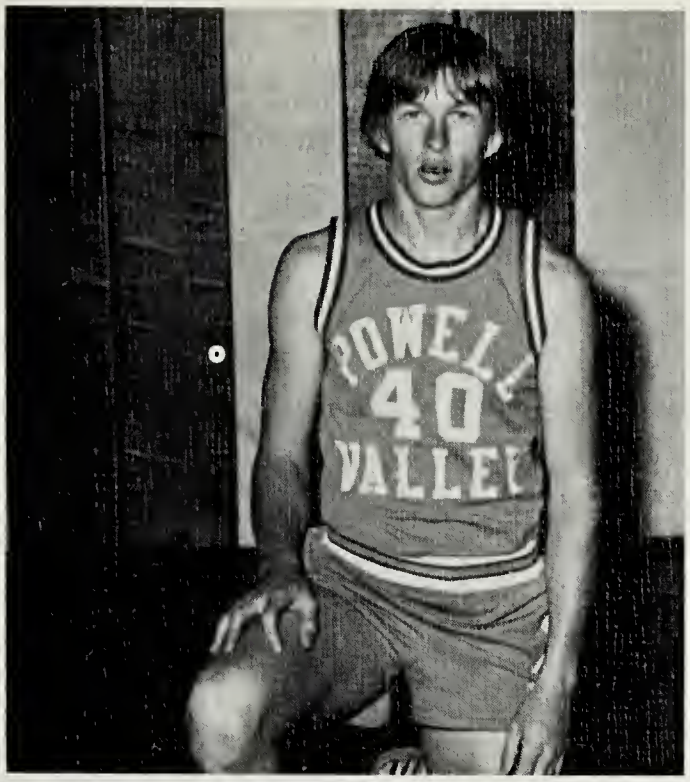

Johnny Lovell

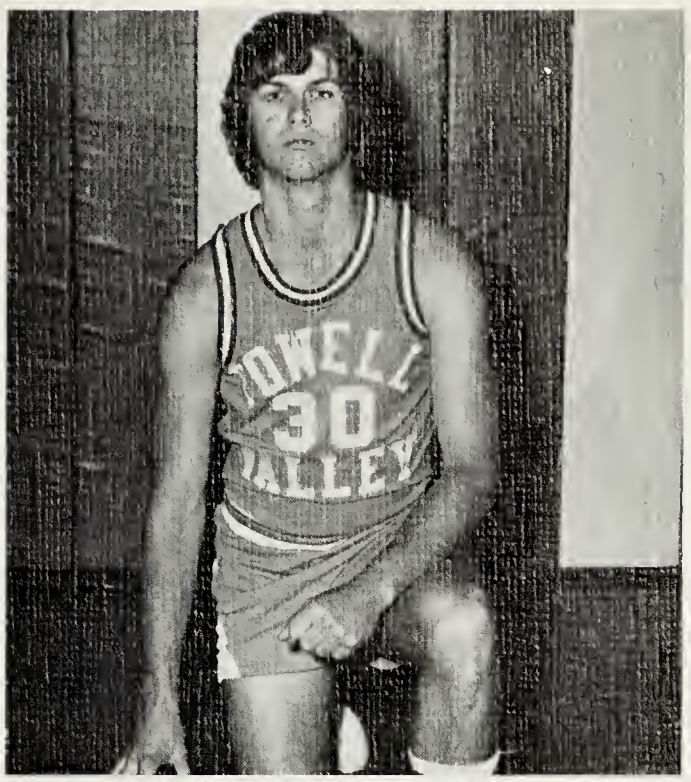

Rick Gilliam

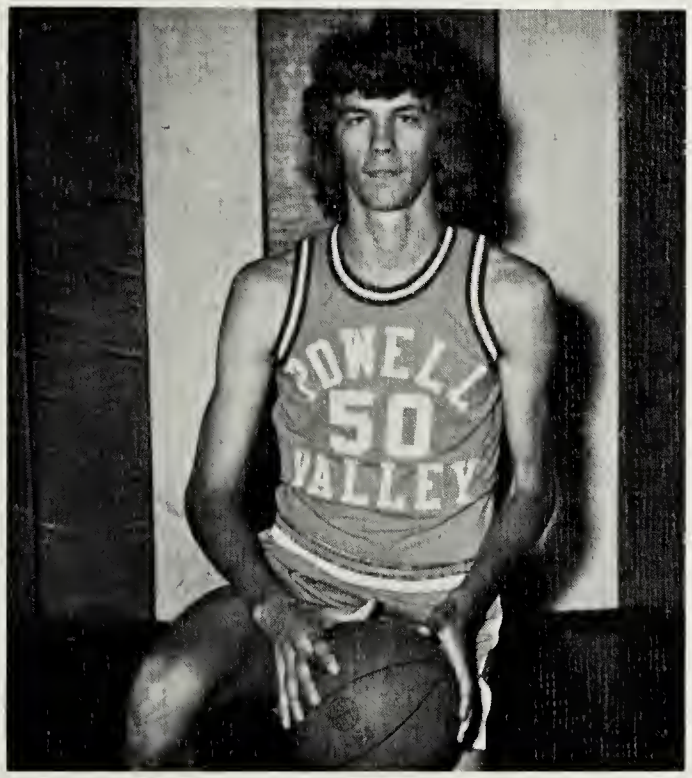

Corky Warren

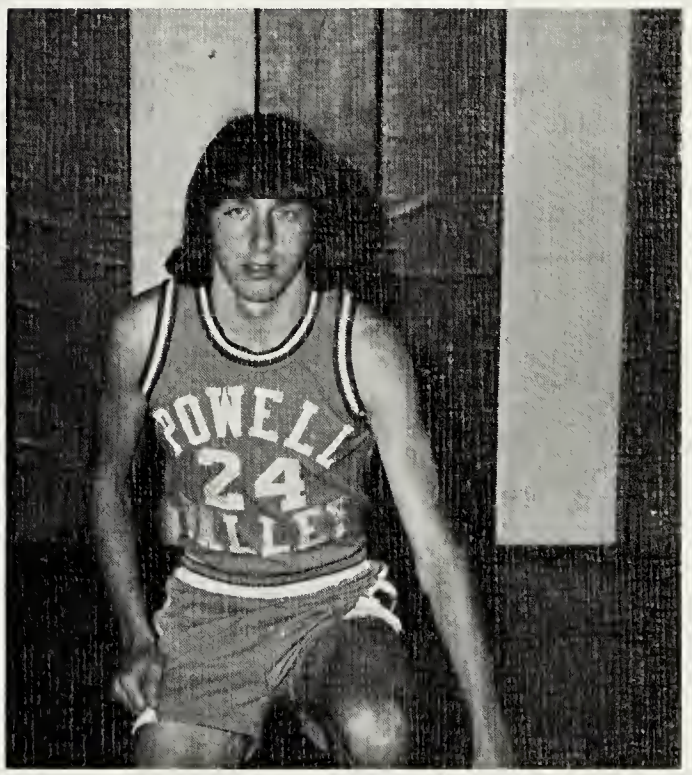

Danny Myers

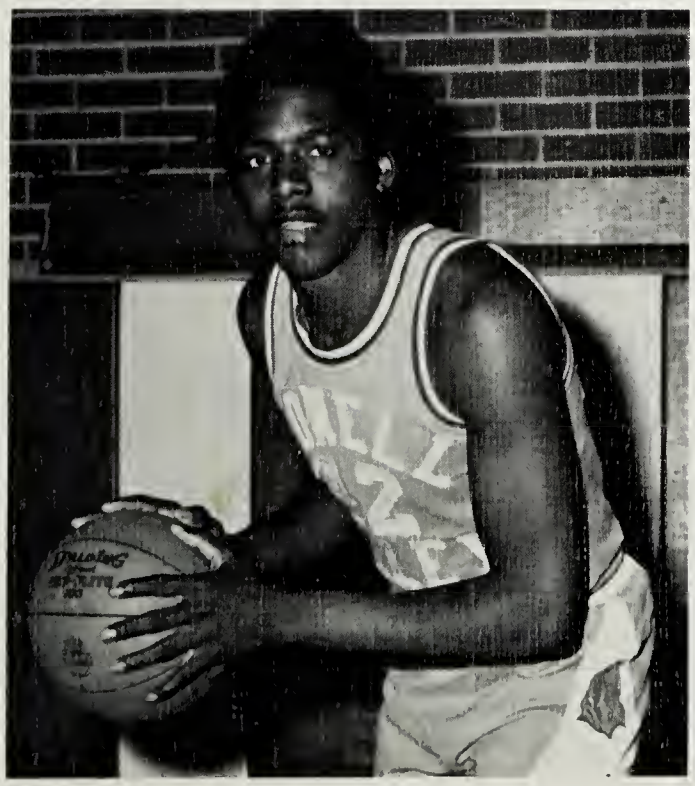

Barry Hamler

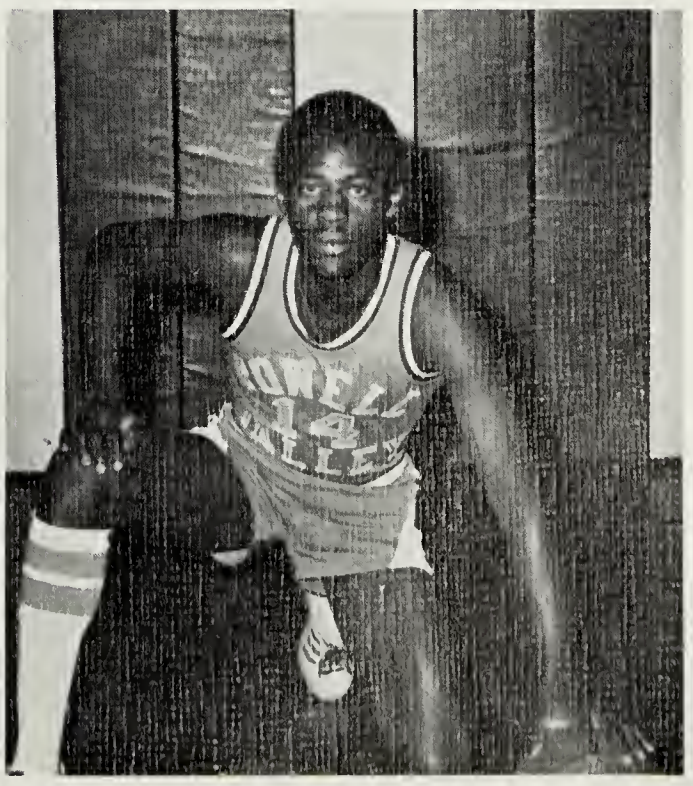

Grayland Jackson

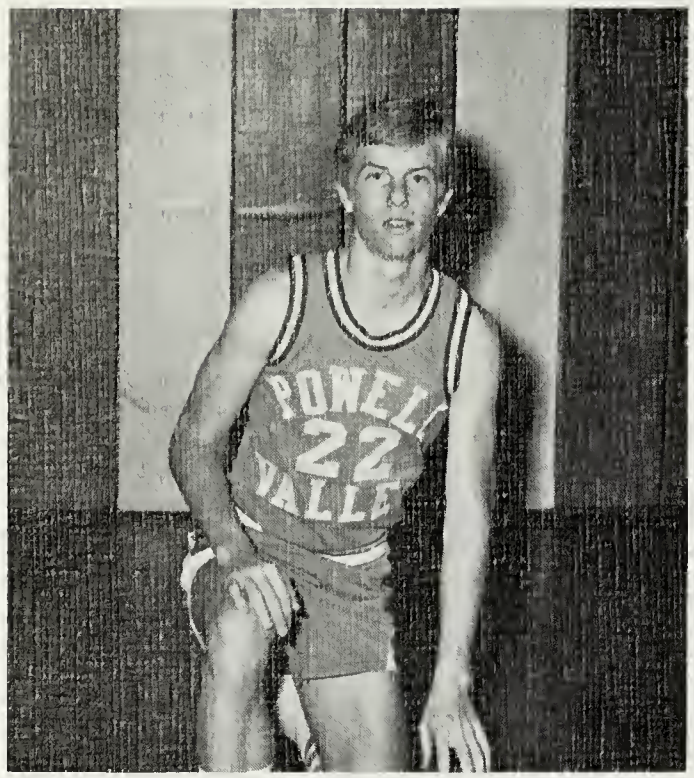

Mike Allen

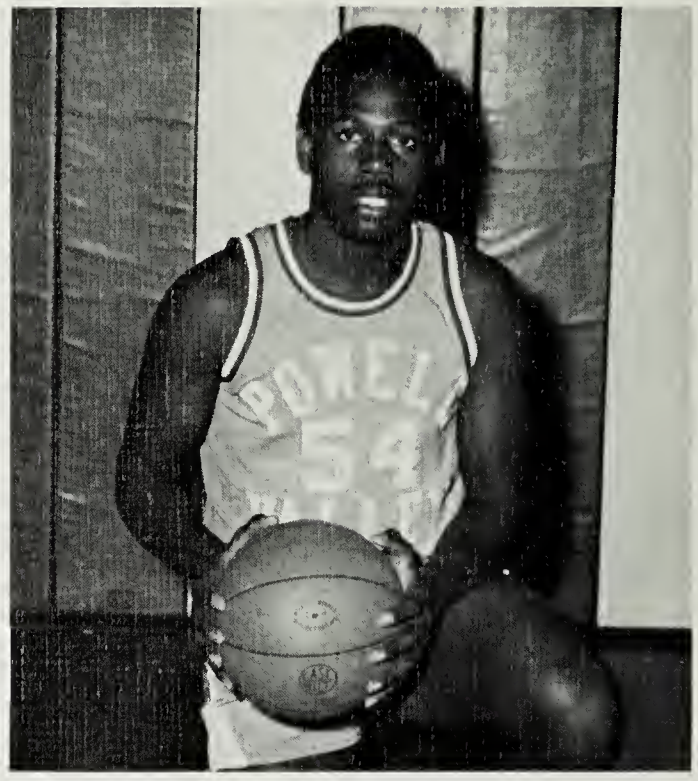

Willie Hamler

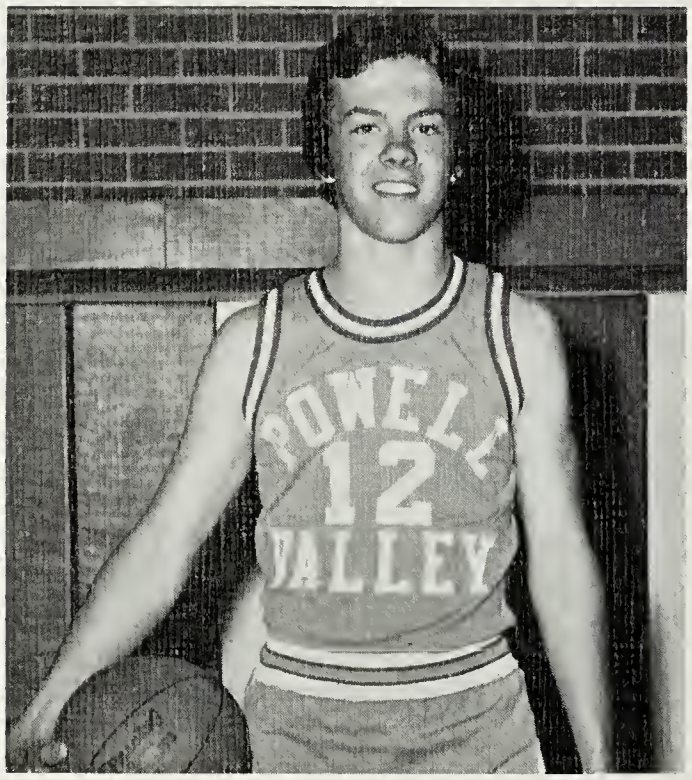

Brownie Polly

Eddie Shankle

Success!!

Fans cheered the team on.

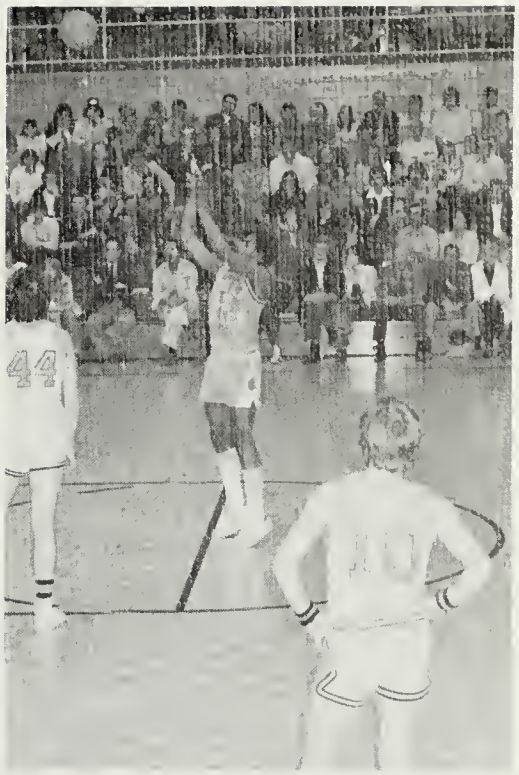

Barry scored from the free throw line.

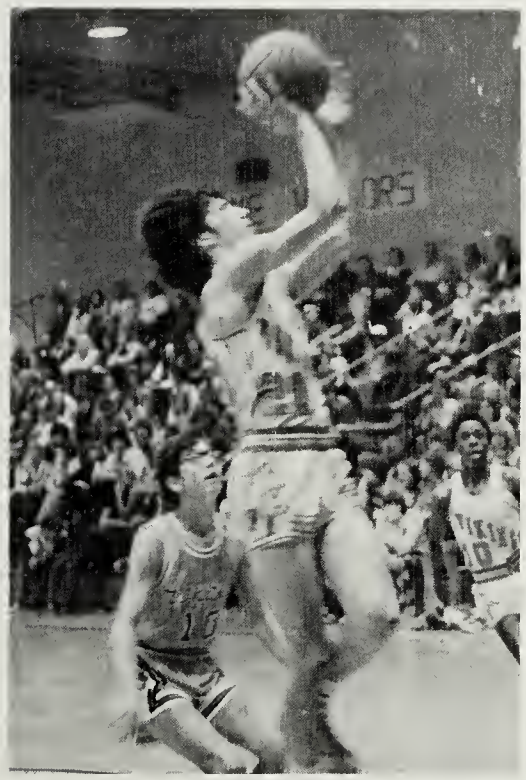

TWO!!

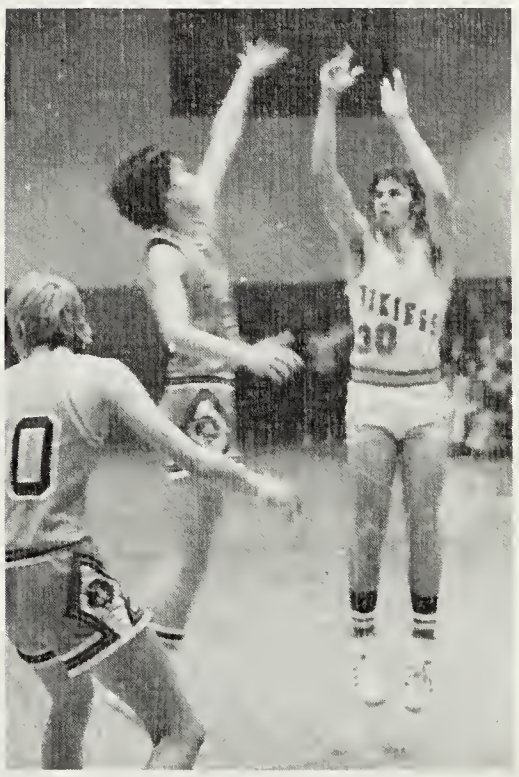

Rick did a little ballet.

Mike leaped for the ball.

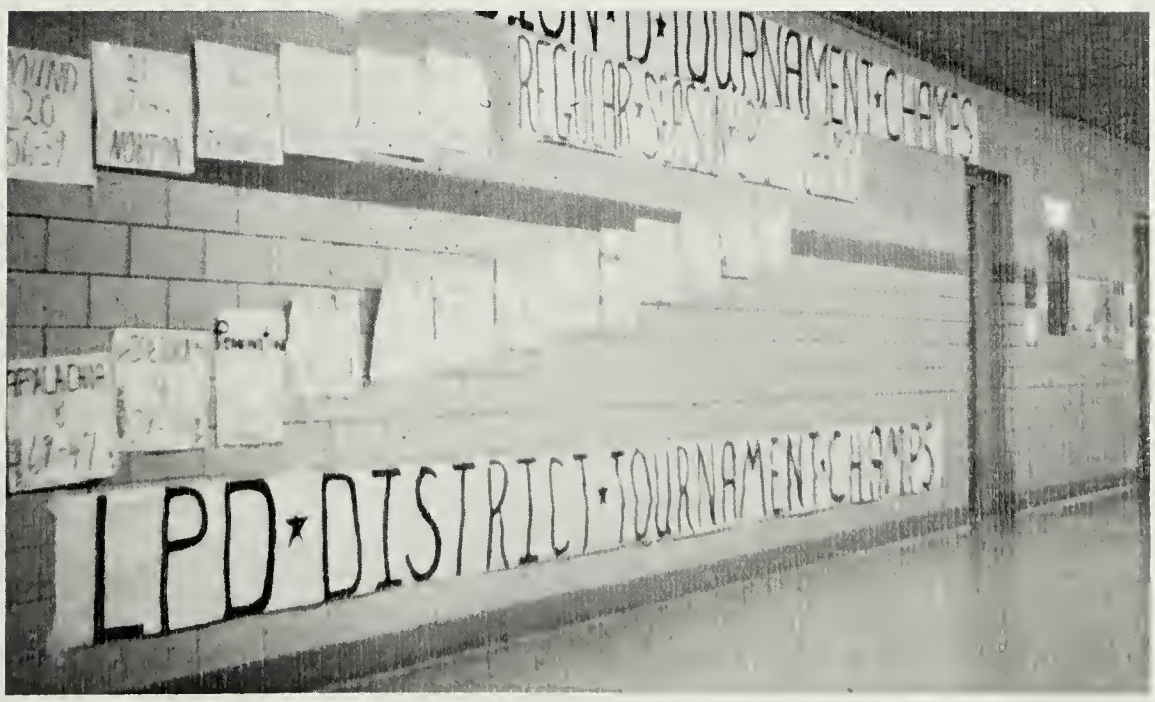

SPIRIT in Basketball

Barry jumped for the ball!

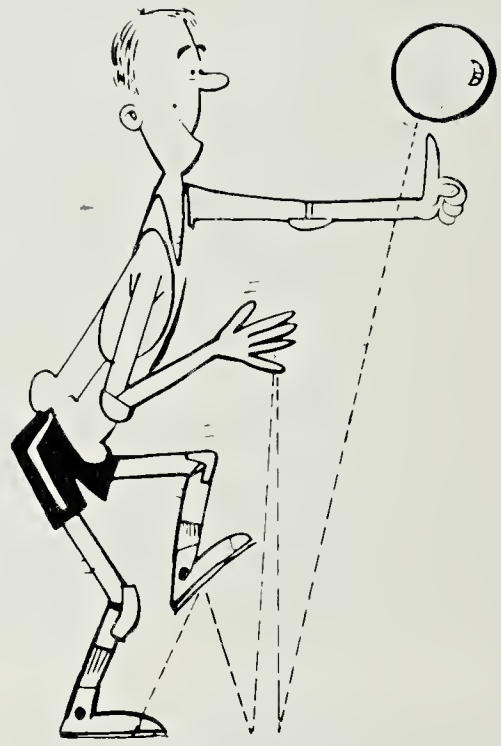

VIKINGS scored again!

Up, up, and over the Bobcats.

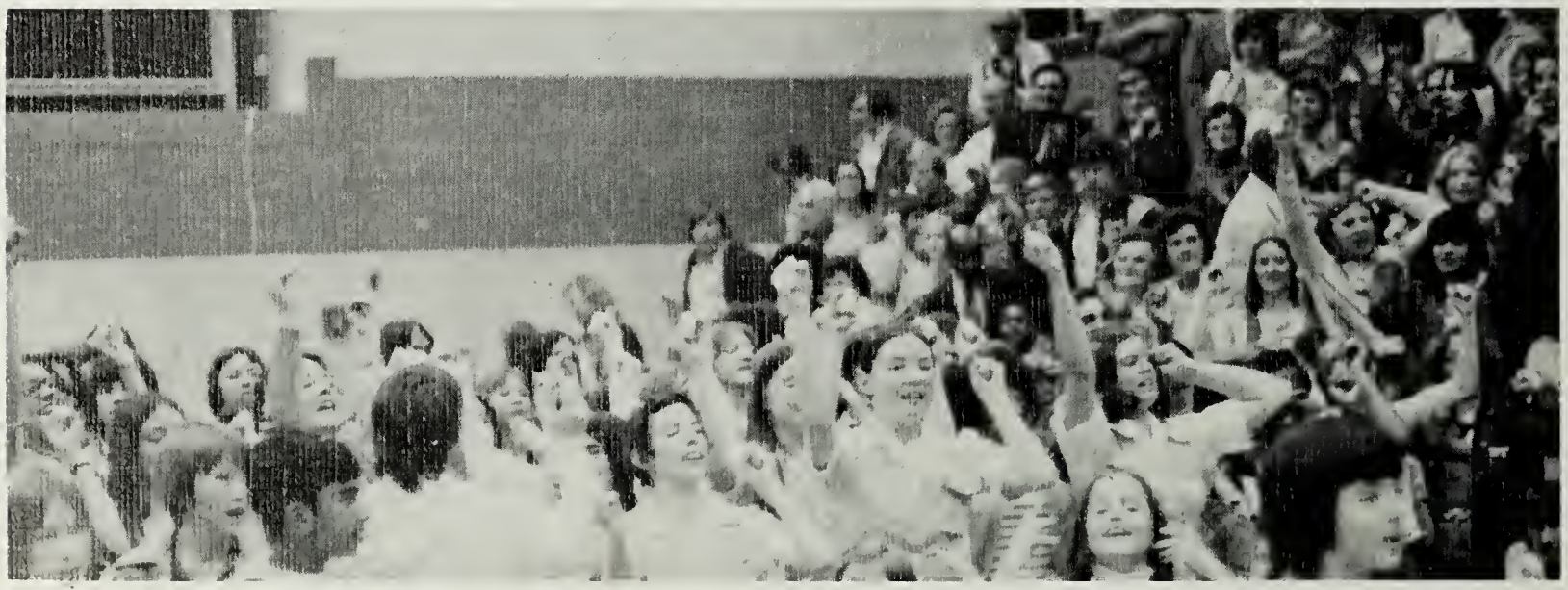

Cheerleaders and fans supported our team.

V-I-K-I-N-G-S

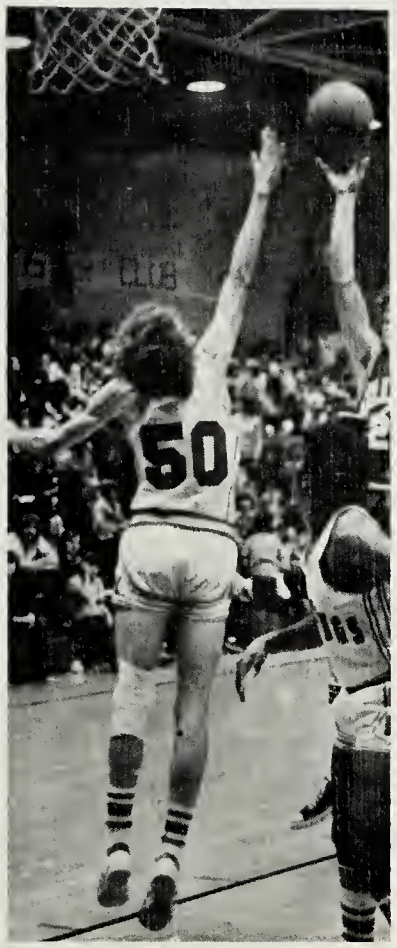

Corky stretched!!

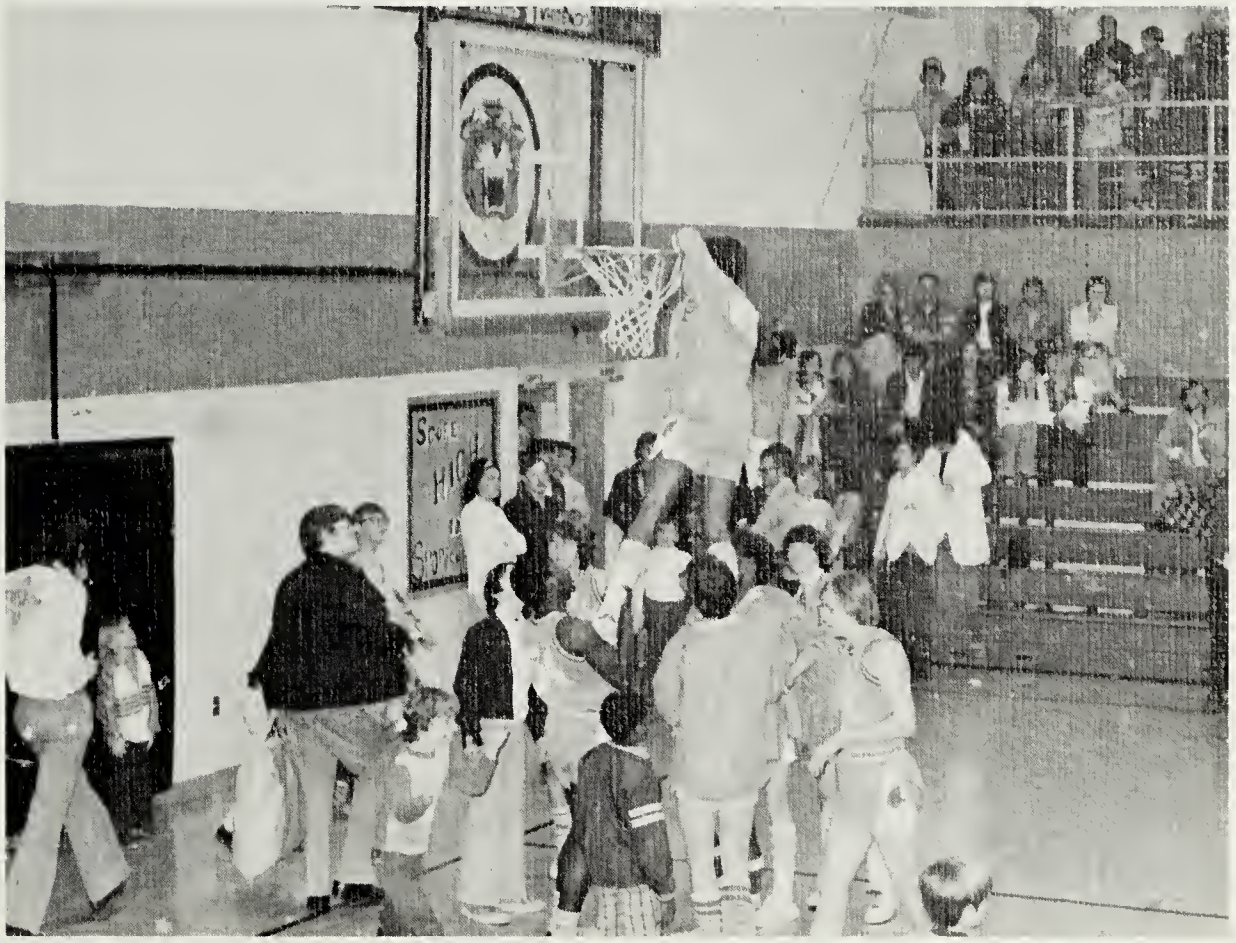

The team took down the net.

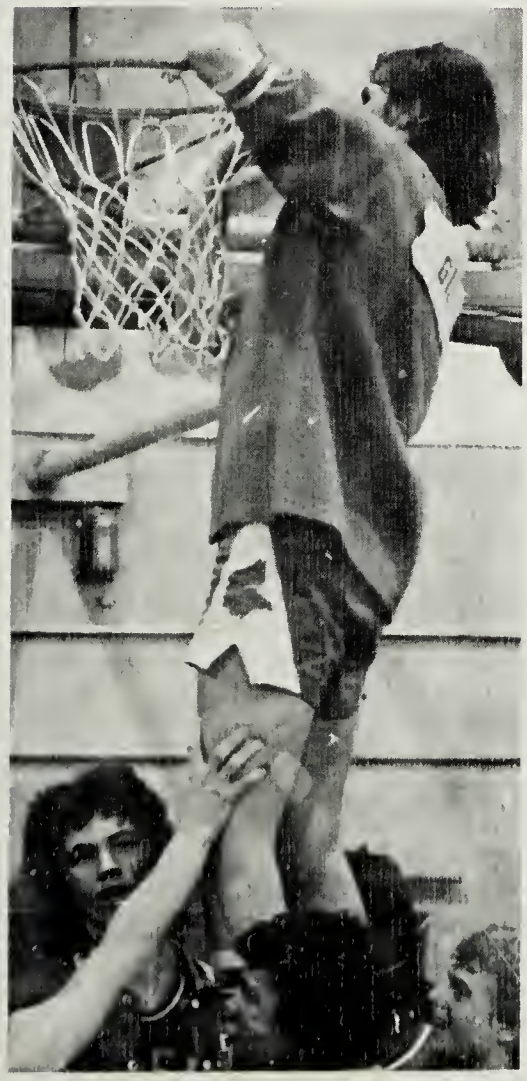

Another VIKING victory.

"It was a job well done!"

Is everybody ready???

Row 1: Michael Tate, Dennis Leonard, Jim Hall, Joey Payne, Johnny Lewis, Steve Davis, Gene Caldwell, Jonathan Terry. Row 2: Steve Blevins, Brad Cole, Lonnie Carroll, Mike Falin, Jeff Lewis, Vernon Kelly, Keith Moore. Row 3: Steve Barker, Jeff Smith, Layne Hamilton, Robbie Burton, Mark Bloomer, James Clarkston, John Gilliam, Coach Bolling.

Wrestling

COACH: Mr. Bolling

The following wrestlers made the All Southwest Virginia wrestling team:

Mark Bloomer	185 lb. class
Carter Lane	126 lb. class
Stephen Davis	112 lb. class

The following wrestlers made the All District Wrestling Team:

Stephen Davis	112 lb. class
Carter Lane	126 lb. class
Mark Bloomer	185 lb. class

ALL DISTRICT WRESTLING: Row 1: Steve Blevins, Dennis Leonard, John Lewis, Jim Hall, Steve Davis. Row 2: Layne Hamilton, Steve Barker, James Clarkston, Robbie Burton, Mark Bloomer.

Row 1: Mike Allen, Greg Kress, Sam Zirkle, Robbie Burton, Jimmy Swinney, Art Jackson. Row 2: Coach Dunaway, Layne Hamilton, Tim Vicars, Johnny Ray, Charles Wagner, Steve Lovell, Jimmy Skeens, Rick Slagle, Carl Cobb, Brad Cole, Jerry Smith, Coach Bolling.

Baseball

COACH: Mr. Dunaway
ASSISTANT COACH: Mr. Bolling

SENIORS: Robbie Burton, Sam Zirkle.

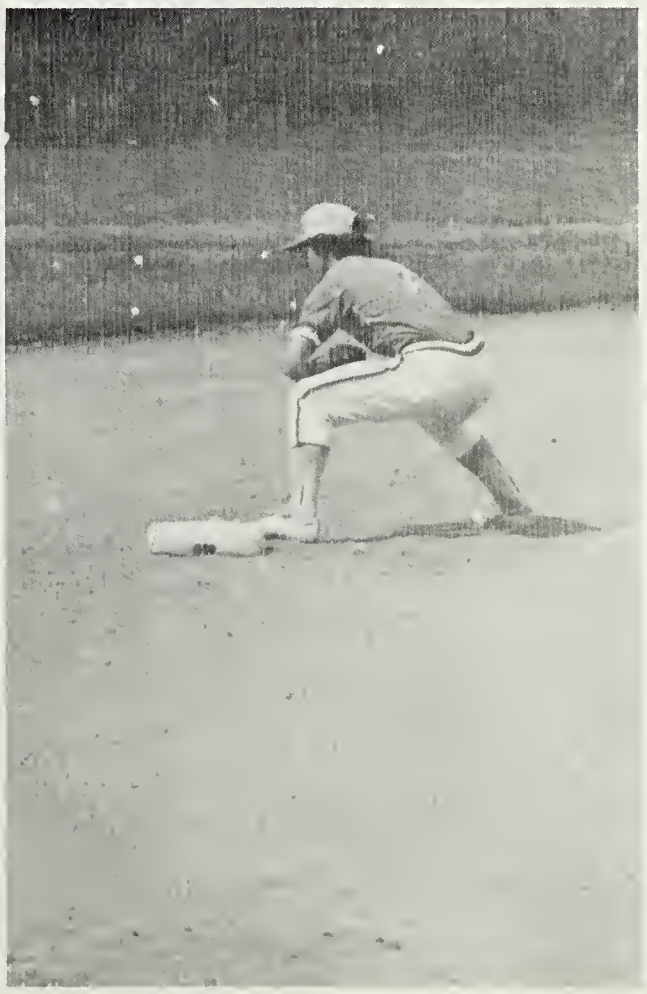

Sam, exactly WHY are you squatting???

Row 1: Lisa Giles, Sharon Watkins, Lisa Howard, Julia Bell, Kaye Coughlin. Row 2: Coach Bentley, Cathy Sweeney, Melissa Stidham, Tatiana Johnson, Becky Farmer, Jane Cline.

Tennis

COACH: Mr. David Bentley

Row 1: Steve Wilson, Eddie Shankle, Mike Cole, Mike Stidham, Danny Myers. Row 2: Coach Bentley, Bob Gilliam, Tim Smith, Barry Hamler, Corky Warren.

Left to Right: Linda Moses, Laura Schram, Ann Noel, Barbara Stanley, Gina Brown.

Golf

COACH: Mr. Cecil Maddux

Left to Right: Mike Heise, Greg Mullins, Wayne Maddux, Brownie Polly, Tim Kelly, Coach Maddux.

Track

COACH: Mr. Pruitt

Row 1: Sara Chapman, Tammy Whitaker, Lisa Sturgill, Penny Horton, Julie Welker, Sherry Smith, Lisa Howard, Debbie Smith, Connie Adams. Row 2: Jean Coleman, Kim Moore, Lisa Pleasant, Lisa Stallard, Kerri Ratcliffe, Becky Seay, Margaret White, Melissa Stidham, Lola Williams. Row 3: Jean Williams, Mary Beth Seay, Pam Kelley, Robin Cress, Deanna Maddux, Becky Farmer, Kathy Fox, Teresa Ball, Barbara Stanley, Tracey Metcalf, Chloe Cawood.

Rick bent over backwards for his friends! Up, Up, and Away

"Mark, do you always take those kind of fits?"

Sammy Sails!

Row 1: Gary Myers, Makie Lewis, Freddie Scaggs, Mark Mack, Joey Payne, Lonnie Carroll, John Gilliam, Steve Barker. Row 2: Jeff Smith, Eddie Shankle, Tim Thomas, Mike Houston, Rick Gilliam, Robbie Burton, Mark Bloomer, Steve Lovell, Rick Rollins. Row 3: Coach Pruitt, Steve Polly, David Brady, Johnny Lovell, Willie Hamler, Roy Lee Dykes, Grayland Jackson, Art Jackson, Mike Mullins, Terry Carroll.

Varsity Cheerleaders 1975-76

Debbie Burton

Kathy Fox

Linda Moses

Sally Simpson

Sonia Zirkle

Sue Burton

Lola Williams

Jamie Garrison

Varsity Cheerleaders

Kathy Fox, Sonia Zirkle, Sally Simpson, Sue Burton, Linda Moses, Jamie Garrison, Lola Williams, Debbie Burton.

Junior Varsity Cheerleaders

Cindy Bobrosky, Sherry Smith, Tammy Lane, Deannie Maddux, Marsha Stanley, Carol Allen.

1975

1976

Sports Banquet

STUDENTS RECEIVED AWARDS AND TROPHIES

Mark Bloomer

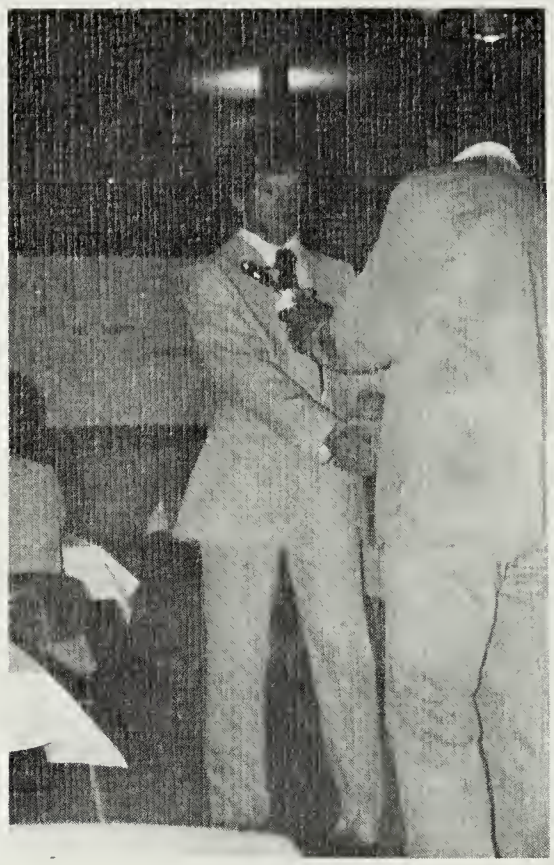

Robbie Burton

Barry Hamler

Corky Warren

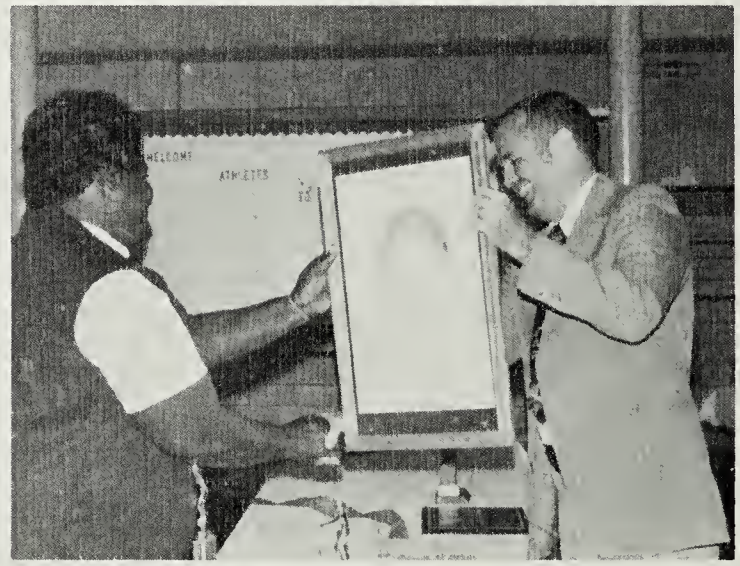

Mrs. Hamler accepts portrait of Barry.

"Hey, which one is mine?"

"Thought is deeper than [illegible] er than all thought."

[illegible]pher Pearse Cranch

Queen, Lisa Howard

The Queen and Her Court

Karen Kilgore
Gina Brown
Lisa Howard
Laura Schram
Lisa Cloud
Carol Allen
Beth Mumpower

Senior Candidates

The Homecoming Court

Homecoming — 1975

"Could it be Magic"

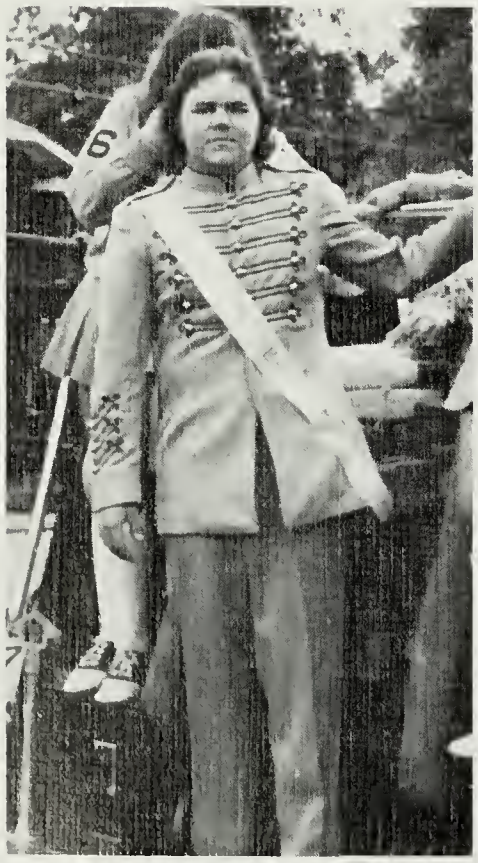

(Teddy Bear)

Mr. and Miss P.V. Spirit

David Whitt

Lucia Trigiani

(Pia)

Miss Powell Valley

Pam Jones

. . . bright eyes and a cute smile . . . always concerned for others . . . shy . . . loves to dance . . . short and sweet . . . always a song in her heart . . . honest and trustworthy . . . genuine sincerity . . . a true Viking enthusiast . . . full of school spirit . . . just plain sweet Pam.

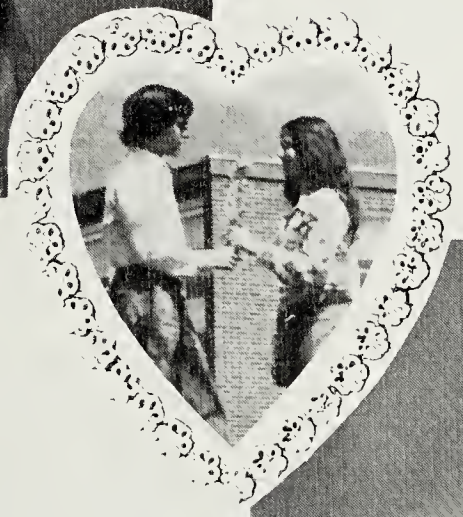

Mr. Powell Valley

Steve Wilson

. . . expressive eyes . . . good looking . . . loves to tease . . . a talented musician . . . "Little Will" . . . a beautiful voice . . . loves to flirt . . . always forgets to shave . . . has his own special laugh . . . likes to fly . . . a typical Powell Valley Senior.

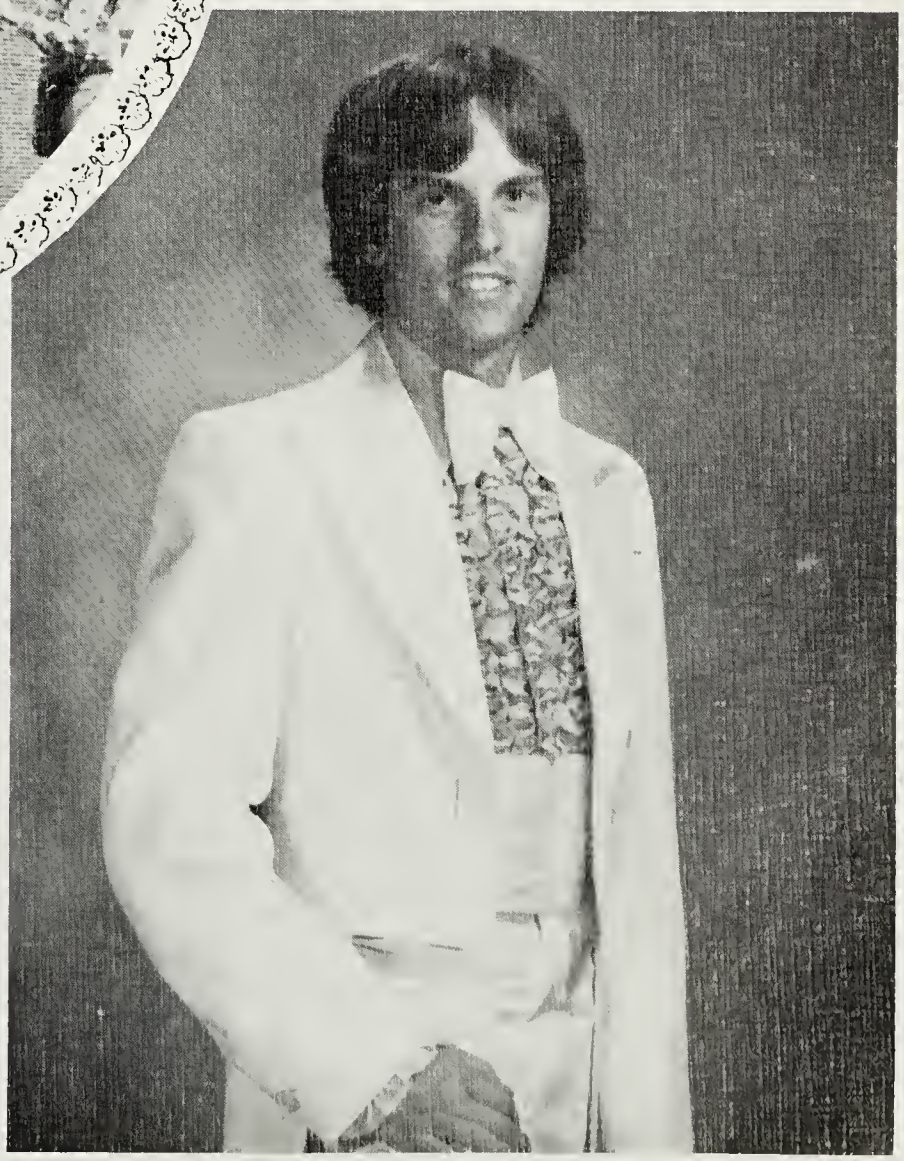

"Do You Know"

1975-76 Junior-Senior Prom

May 8, 1976

The Queen and her date.

Queen, Pam Jones

King, Steve Wilson

The King and his date.

Queen's attendant
Gina Brown

Crown bearer
Christa Holloman

The Royal Court

King's attendant
Sam Zirkle

Crown bearer
Doug Powers

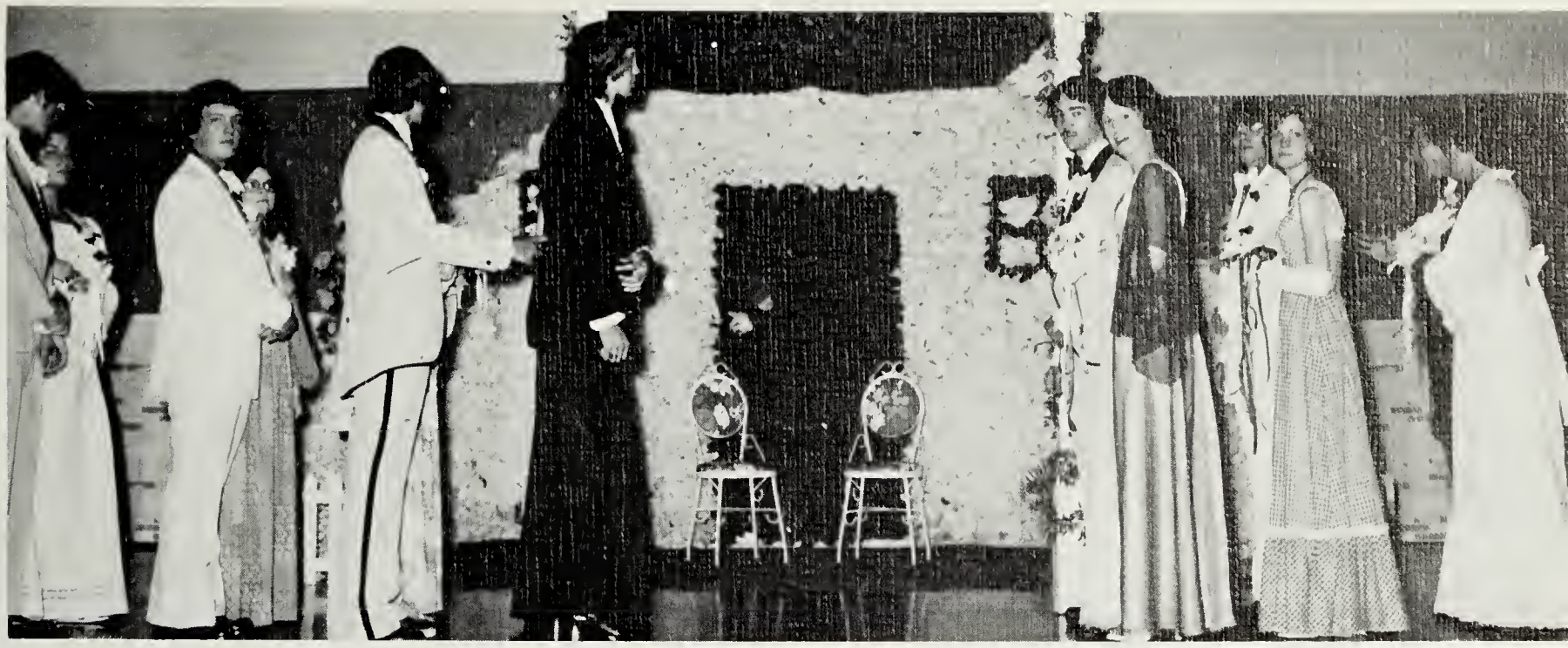

Seniors led the Grand March.

"Aren't you all going the wrong way?"

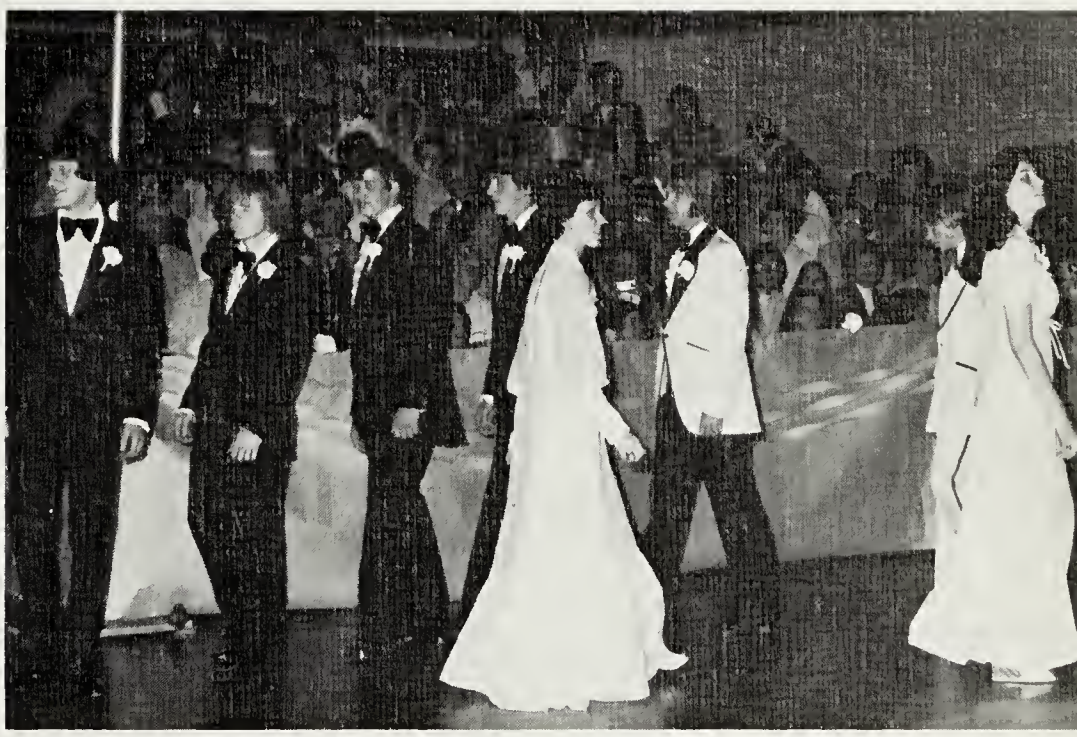

Parents looked proudly on.

Another Tyme AGAIN!

Swing your partner!

CLASS SERMON

High School Auditorium — Sunday, May 23, 1976, 5:00 P.M.

Prelude	"Pastoral Symphony" — Handel
Processional	"Largo" — Handel
Invocation	Reverend Atlas King
Congregational Hymn	"Holy, Holy, Holy"
Scripture Reading	Reverend Charles Edmonds
"What's The Use in Prayin' "	Strommen
"Battle Hymn of the Republic"	Howe/Steffe
Sermon	Dr. Andrew E. Spence
Benediction	Reverend David Knight
Recessional	"Pomp and Circumstance" — Elgar

COMMENCEMENT EXERCISES

High School Auditorium — Tuesday, June 8, 1976, 8:00 P.M.

Processional	"Pomp and Circumstance" — Elgar
2nd Honor Student	Debra Lynn James
"Prelude and Musette"	Bach
1st Honor Student	William Ralph Mumpower
Presentation of Awards and Diplomas	Mr. Harold Lester and Mr. Jack Gibbs
Alma Mater	The Viking Band
Recessional	"Days of Glory" — Cacavas

CLASS DAY ADDITION

High School Auditorium — Friday, June 4, 1976

Class History	Alice Clarkston and Micki Castle
Last Will and Testament	Steve Davis and Karen Shuler
Class Prophecy	Sharon Yost and Lucia Trigiani

AWARDS - 1976

William Ralph Mumpower	1st Honor Student
	Math Award
	Quesenberry Math Award ($50.00)
	State High School Exam
Debra Lynn James	2nd Honor Student
	English Award
	"I Dare You Award"
	Perfect Attendance - two tardies
Lucia Anne Trigiani	Science Award
	D.A.R. Good Citizenship
Kathy Suzanne Adams	English Award
William Timothy Smith	History Award
	Latin Award
Deborah Leah Burton	Spanish Award
Karen Lynn Kilgore	French Award
	Gibbs Memorial Scholarship Award
Alice Ann Fields Osborne	Home Economics Award
Sharon Fay Yost	Commercial Award
	Perfect Attendance - High School
Pamela Daphene Jones	V.F.W. Good Citizenship
Robert Howard Burton, Jr.	Athletic Award
	Russell Cooper Award
	Carl Murphy Sportsmanship Award
Michael David Robinette	"I Dare You Award"
	Westmoreland Scholarship ($500.00)
Jack Marion Stamper	B.S.G. Music Club Award
Robin Belinda Cress	Betty Crocker Award
	Perfect Attendance - two tardies
Carter Lynn Lane	Westmoreland Scholarship ($700.00)
Alice Clarkston	Perfect Attendance - High School
Carolyn Annette Bishop	Perfect Attendance - two tardies

Mr. Lester and Mr. Gibbs sang along with the band.

Seniors were presented awards!

Bill Mumpower

Seniors lend a helping hand!

Debi James

Seniors sang the Alma Mater for the last time.

Barb got ready for graduation.

Senior band members played for the last time.

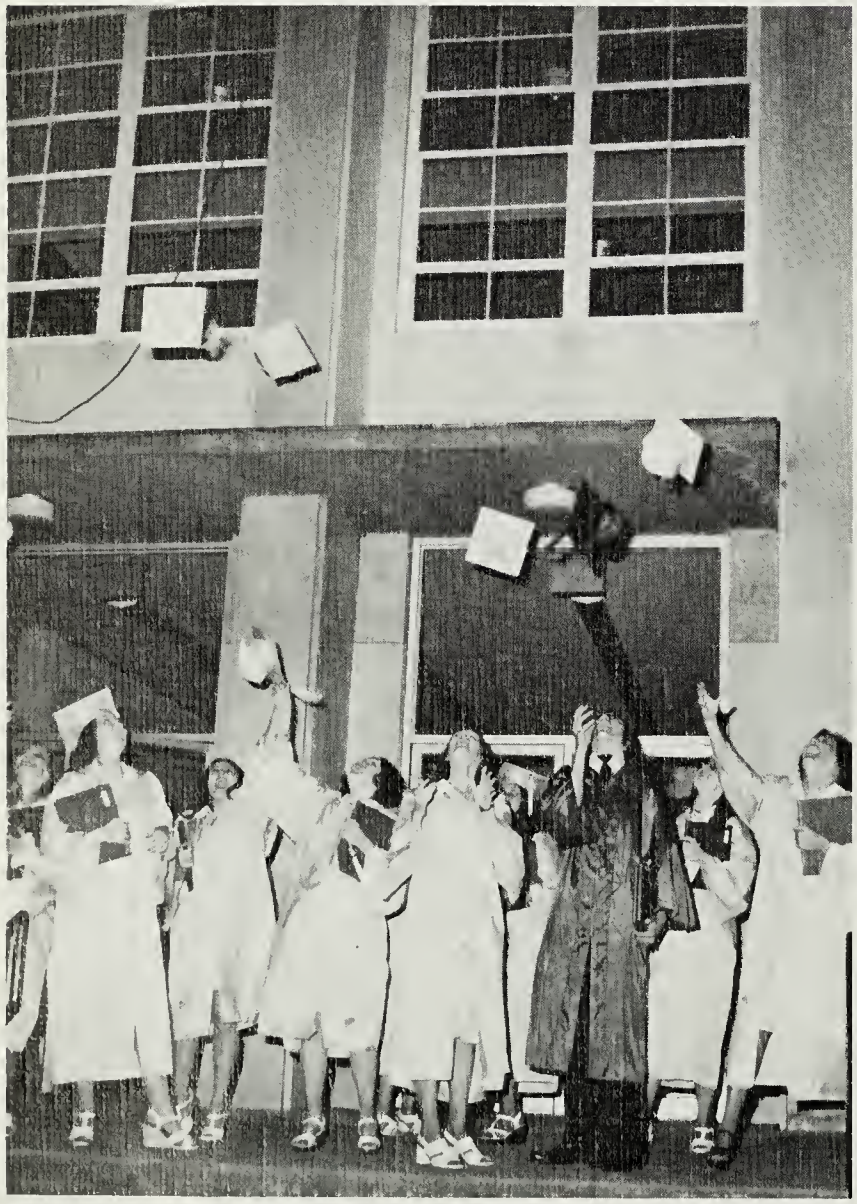

Seniors showed their joy!

Seniors watied for the line-up.

Seniors looked to the future.

"I don't want to graduate!"

"How do I look?"

Seniors said last goodbyes!

Honor Students

William Ralph Mumpower
Debra Lynn James
Sharon Fay Yost
Lucia Anna Trigiani
Karen Elaine Shuler
Stephen Lester Davis

Alice Marie Clarkston
Micki Jane Castle
Stephen Leslie Gilly
Robin Belinda Cress
Robert Howard Burton, Jr.
Pamela Daphene Jones

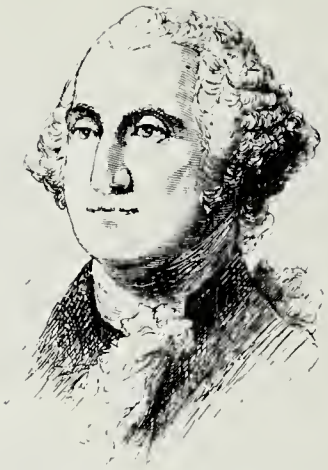

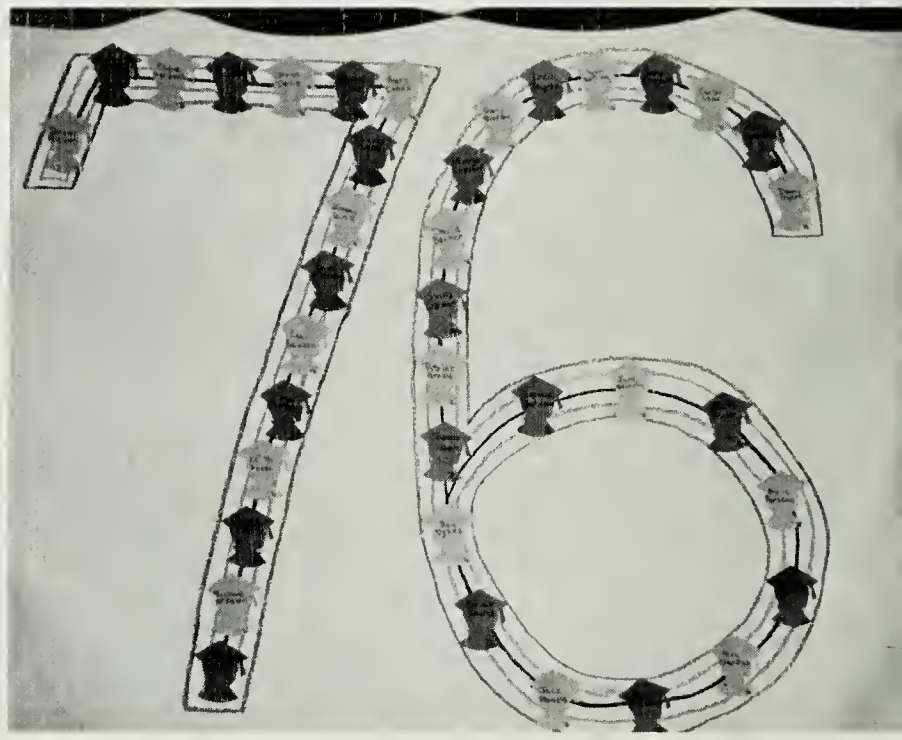

1975-76 was a good year. It was a year of learning - inside and outside the classroom. It was a year of growing - together and individually. It was a year of sharing - the happy times and the sad. But most of all, it was a year of pride in all of our accomplishments and successes. It was . . .

The Year of the Spirit!

Faculty Directory

MR. RANDALL ADDINGTON - B.S. Tusculum College; teaches U.S. Government and World History. Subfreshman Homeroom.

MR. TERRY BATES - Clinch Valley College, East Tennessee State University B.S., University of Virginia, M.S.; teaches Earth Science and Biology. Sponsors Science Club. Senior Homeroom.

MR. CHARLES D. BENTLY - B.A. Clinch Valley College, M.E.D., Union College; teaches Math 8 and Math 9, Geometry. Coaches J.V. Football, J.V. Basketball and Tennis.

MRS. THERESA BLEDSOE - B.A. Clinch Valley College; teaches English 8 and French. Co-sponsors VALHALLA. Sponsors French Club. Senior Club.

MR. JAMES E. BOLLING - University of Kentucky, B.A. Clinch Valley College; teaches World History 10 and U.S. History. Sponsors Key Club. Coaches J.V. Football and Wrestling. Assistant Coach Baseball. Freshman Homeroom.

MRS. ORPHA CHANDLER - B.S. Radford College; teaches Health and Physical Education and Drivers Education. Sponsors G.A.A. and Booster Club. Subfreshman Homeroom. "The body travels more easily than the mind, and until we have limbered up our imagination, we will continue to think as though we have stayed at home."

MR. JERRY CLARK - A.B. Milligan College; teaches English 10, English 11, and English 12. Latin II. Sponsors Roman Club. Sponsors VALHI.

MISS BOBBIE JEAN COOPER - Virginia Intermont College, B.S. Carson Newman College, M.E.D. University of Virginia; Teaches Pre-algebra 8, and General Math 9. Sophomore Homeroom.

MISS FAITH COX - B.A. Radford College, M.A. Appalachian State University; Teaches English 12. Guidance Counselor; Co-sponsors VALHALLA. Senior Homeroom. "Blessed is he who expects nothing, for he will not be disappointed."

MR. WILLIAM CURRY - B.S. East Tennessee State University, M.A. Union College; Teaches Distributive Education. Sponsors D.E. Club.

MR. JAMES DUNAWAY - B.S. Tennessee Technological University; Teaches Health and Physical Education. Caoches Varsity Football and Varsity Baseball. Sponsors F.C.A. Subfreshman Homeroom.

MRS. MARY ALICE GEMBACH - B.S. East Tennessee State University; M.A. Union College; Teaches Algebra I and Geometry and Pre-Algebra 8. Sponsors Booster Club, Co-sponsors Varsity and Junior Varsity Cheerleaders. Junior Homeroom.

MR. JACK GIBBS - B.S. and M.A. Appalachian State University; Director of Guidance. "So much of our time is preparation, so much is routine, and so much retrospect, that the path of each man's genius contracts its-self to a very few hours."

MRS. LEAH HICKS - B.S. Northeast Louisiana State College; Teaches Typing I and Clerk-Typing I; Sponsors FBLA; Junior Homeroom.

MRS. SIGRID HOLLOMAN - B.S. Lincoln Memorial University; Teaches English 9 and Language Arts; Co-sponsors Varsity cheerleaders; Freshman Homeroom.

MRS. JULIA JARRETT - B.S. Radford College; teaches Art, English 10, and 11; Sponsors Art Club and Hi-Y Club; Sophomore Homeroom. "Plan as if you are going to live forever and live as if you are going to die today."

MR. JAMES KILGORE - B.S. East Tennessee State University; teaches Economics, General Business and Business Arithmetic; Junior Homeroom.

MRS. FRANCES LEWIS - B.A. David Lipscomb College; teaches English 8, 11 and 12; Speech and Drama; Senior Homeroom.

MR. CECIL MADDUX - B.S. East Tennessee State University; teaches Health and Physical Education; Coaches Varsity football, and golf; sponsors Varsity Club.

MR. WADE MILLER, JR. - B.A. Emory and Henry College; teaches General Math 9 and Spanish; sponsors Spanish Club; Sophomore Homeroom.

MR. BURRALL PAYE - B.A. Lincoln Memorial University; M.A. University of Tennessee; teaches College Algebra, Algebra I and II; coaches Varsity Basketball and Girls' Basketball; "Time is irreplaceable; waste it not."

MRS. JOYCE POOL - B.A. Clinch Valley College; teaches English 9 Language Arts and English 10 Language Arts; sponsors cheerleaders; Freshman homeroom.

MRS. PATRICIA C. PORIER - B.S. Eastern State University; M.S. University of Kentucky; teaches Home Economics I, II, III; sponsors Future Homemakers of America.

MRS. DONNA POWERS - B.A. Clinch Valley College; teaches History II and World Geography; Sophomore homeroom.

MR. DONALD PRUITT - B.A. Emory and Henry College; teaches Driver's Education; assistant Coach for Varsity Football and Varsity Basketball; caoches Track; Subfreshman homeroom.

MISS NANCY REASOR - B.S. Lincoln Memorial University; teaches Earth and Physical Science; Subfreshman homeroom.

MISS NANCY REECE - B.A. Clinch Valley College; teaches World Geography 9 and History 8; Freshman homeroom.

MISS BILLIE JEAN SCOTT - B.A. Lincoln Memorial University; M.S. Virginia Polytechnic Institute; Librarian; sponsors Library Club.

MISS NORMA JEAN SHANKLE - B.A. Tennessee Wesleyan College; teaches Beginner Band; Intermediate Band; General Music; Chorus; sponsors Chorus.

MISS BETH SIPHERS - B.S. and M.S. University of Tennessee; teaches Steno I, II, Typing I; sponsors Future Business Leaders of America; Junior homeroom.

MR. CURTIS STACY - B.S. Clinch Valley College; teaches Physical Science and Earth Science; Subfreshman homeroom.

MR. DAVID R. TIPTON - B.A. East Tennessee State University; M.A. Union College; Band Director; teaches Beginning Band, Elementary Band, Intermediate Band, and Senior Band.

MRS. PEGGY VAUGHAN - B.A. Radford College; M.A. University of Tennessee; teaches English 10, 11, and English 12 Literature and Composition; Sponsors SCA; Sophomore homeroom.

MRS. CARMON WHITE - B.S. Virginia Commonwealth University; teaches Education for Employment.

MRS. EVELYN WHITT - B.S. Mary Washington College; teaches Typing I, General Business, Clerk-Typist, Bookkeeping; sponsors Future Business Leaders of America; Junior homeroom.

MR. BERNIS ZANDER - B.S. Shaw University; M.S. Illinois State University; teaches Science 9, Chemistry, Physics; Subfreshman homeroom.

Senior Directory

KATHY SUZANNE ADAMS - FHA 1, 2, 3, 4, 5, Historian 1, Vice-President 2; FBLA 3, 4, 5, Parliamentarian 4, Secretary 5; Library Club 3; Science Club 3; Medical Explorers Club 3; Booster Club 2, 3, 4; Art Club 4, 5, Reporter 5; VALHI Staff 4, 5; VALHALLA Staff 5, Co-editor; LITERARY CAVALCADE STAFF 4, 5, Co-editor 5; Photography Club 5; Glee Club 3, 5.

ROMONA KAY BALLARD - SCA 1, 2; Booster Club 1, 2, 3; Glee Club 2, 3; Hi-Y 1, 2; Science Club 1, 2, 3; Spanish Club 3, 4; VALHI Staff 3, 4; Library Club 4, 5; Explorers Club 3, 4; Speech Club 5, Secretary; Who's Who Among American High School Students 4, 5; Tutoring Program 4.

CAROLYN ANNETTE BISHOP - Booster Club 2, 3, 4, 5; Hi-Y 2, 3, 4, 5; FBLA 3, 4, 5; Science Club 3; Spanish Club 4; FHA 1; Prom Committee 4.

KATHLEEN PELFREY BLANKEN - FBLA 5; Spanish Club 4.

CAROLYN SUE BOLDEN - Spanish Club 3; Art Club 4; FBLA 3, 4, 5; Library Club 5; Science Club 2, 3; Economics Club 5.

GINA BROWN - Band 1, 2, 3, 4, 5; Spanish Club 1, 2, Secretary 2; All-County Band 3, 5; First Lieutenant Band 5; Hi-Y 3, 4, 5, First Vice-President 4, Secretary 5; Class Officer 4; Treasurer; FHA 1; Booster Club 4; Girl's Golf Team 5; French Club 4, 5; VALHALLA Staff 5; Pep Band 3; Science Club 4; Who's Who Among American High School Students 4, 5; Varsity Club 5.

FAYE MARLENE BUCHANAN - FBLA 3, 5; Science Club 3; Prom Committee 4; VALHALLA Staff 5, Typist; Library Club 4, 5; Booster Club 4, 5; Tutoring Program 4.

SONYA RENE BURNEY - FHA 2, 3, 4, 5, President 3; Library Club 5; Science Club 3; FBLA 3.

DEBORAH LEAH BURTON - GAA 1, 2, 3; Science Club 3, 4, 5, Senior Board Member; Glee Club 2, 3, 4, 5; Varsity Club 3, 4, 5; Varsity Cheerleader 3, 4, 5, Captain 5; J.V. Cheerleader 2; Spanish Club 2, 5; Mu Alpha Theta 4; VALHI Staff 3, 4, 5; Booster Club 2, 3, 4, 5.

SARA LETTIE CARROLL - FBLA 3, 4, 5; Science Club 2, 3; VALHALLA Staff 5; Prom Committee 4; Booster Club 4, 5.

NANCY LOU CARTWRIGHT - Booster Club 2, 3; Hi-Y 2, 3, 5; Medical Explorers 3; Science Club 3, 4, 5; French Club 3, 4, 5; Valhi Staff 3, 4, 5; VALHALLA Staff 5; Speech Club 5, President; Proofreading and Selection Committee for Viking Cavalcade 5; Forensics (Prose Reading) 5, District 1st Place; Forensic One-Act Play 5; Who's Who Among American High School Students 4, 5.

MICKI JANE CASTLE - Art Club 4; Booster Club 1, 2, 3; FBLA 3; Glee Club 3, 4; Hi-Y 5, President; Medical Explorers 4; Prom Committee 4; Class Officer, Vice-President 3; Science Club 2, 3; VALHIi Staff 3, 4.

ALICE MARIE CLARKSTON - Roman Club 3, 4; Speech Club 4; Glee Club 2; Horse Club 3, 4; 4-H Club 4.

ROBIN BELINDA CRESS - FBLA 3, 4, 5, Reporter 4, Treasurer 5; VALHALLA Staff 5; VALHI Staff 4, 5; Library Club 3; Medical Explorers Club 3; FHA 2, 3; Booster Club 2; Roman Club 4, 5, Honorary 5; Independent Study Group 5; Speech Club 5; Varsity Club 5; Literary Cavalcade Staff 4; Prom Committee 4; Girls Track Team 5; Junior Class Secretary; Senior Class Vice-President; Betty Crocker Award; Honor Student.

JUDITH ELLEN CRUMLEY DURHAM - Transferred from Jonesville High School; FBLA 5; Spanish Club 1, 2, 3; Hi-Y 1, 2, 3; Girls Basketball 2, 3; 4-H Club 1, 2, 3.

REBECCA ALICE FARMER - Girls Basketball 5, Manager 4; Girls Tennis 4, 5; Girls Track 5; Varsity Club 4, 5; GAA 4, 5; Booster Club 2, 3, 4; Speech Club 5; Medical Explorers 4; Art Club 5; Hi-Y Club 2; Science Club 3; FBLA 3.

JAYNE FLANARY - Art Club 3, 5; Hi-Y 1; Booster Club 1, 2, 3, 4; Speech Club 5; FBLA 3, 4; Science Club 2, 3; Glee Club 2, 3, 4, 5; Girls Basketball 3, 4, 5; Varsity Club 3, 4, 5; DE Club 3; GAA 1, 2, 3, 4, 5; Girls Basketball Captain 5.

KATHY LYNN FOX - Junior Varsity Cheerleader 1; Varsity Cheerleader 3, 4, 5; Captain 5; Booster Club 2, 3, 4, 5; Varsity Club 3, 4, 5; Girls Track Team 5; Science Club 3; Spanish Club 3.

LISA GAYE GILES - Spanish Club 4; FBLA 3; Hi-Y 1, 2, 3, 4, 5; Officer 4; GAA 2, 3, 4, 5; Officer 5; Band 1, 2, 3, 4, 5; Valhi Staff 1, 2, 3, 4, 5; Speech Club 5; Science Club 1, 2, 3; Booster Club 3, 4; Pep Band 4, 5; Tennis Team 4, 5; Girls Basketball 3, 4, 5; All-County Band 1; All District Tennis 5.

ETTA ELIZABETH HAMILTON - FBLA 5; FHA 2, 3, 5; Science Club 2; DE 1; Speech Club 5; Art Club 3, 5; Library Club 5.

NANCY SUE HILL - Band 1, 2, 3, 4, 5; All-County Band 1, 3, 5; Pep Band 3; GAA 1, 2, 3, 4; VALHI 2, 3, 4, 5; Booster Club 2, 3; French Club 2, 3; Science Club 3, 4, 5; Medical Explorers 4.

DEBRA LYNN JAMES - FHA 1, Historian 2, Reporter 3, 4; President 5; Medical Explorers 3; Art Club 4, 5; President; Photography Club 5; FBLA 3, 4, Secretary 5; Reporter; Booster Club 2, 3, 4; Mu Alpha Theta 4; Independent Study Group 4, 5; Valhi 4, 5; Science Club 3; VALHALLA Co-Editor; Co-Editor of LITERARY CAVALCADE Magazine; King Fellow Nominee; Second Honor Student; 2nd Place Junior Stenography at Mountain Empire Community College.

KIMBERLY DYE JESSEE - Hi-Y 2; Band 2; FBLA 3; Booster Club 2, 3; Science Club 1, 2; DECA Club 5; Secretary; Art Club 3.

PAMELA DAPHENE JONES - GAA 3, 4, 5; Glee Club 2, 3, 5; Science Club 3; FBLA 4, 5, Historian; VALHALLA 5; VFW Good Citizenship Award; Miss Powell Valley; Library Club 4, President; Senior Class Secretary.

KAREN LYNN KILGORE - Band 1, 2, 3, 4, 5; 2nd Lieutenant 5; All-County Band 1; Majorette 2, 3, 4, 5; Alternate Majorette 1; VALHI 2, 3 Assistant Editor, Co-Editor 4, 5; Science Club 3, 4, 5; Glee Club 3; S.C.A. 4, Representative 5, Secretary; French Club 4, Vice-President 5; Who's Who Among American High School Students 4; Medical Explorers 3; Booster 1, 2, 3, 4; Mu Alpha Theta 4, 5; Homecoming Candidate 4, 5; Key Club Sweetheart 5; Member of Proofreading and Selection Committee for the LITERARY CAVALADE 5.

JANET LYNN LOVELL LAWSON - FHA 1, 2, 3 President 4; Historian for County Chapter; Library Club 2, 3, 4 Treasurer; D.E. Club 5.

MARY SUSAN LESTER - Langford Jr. High School, Pep Club, Library Club, FHA; Richmond Academy, Pep Club, Spanish Club, Homeroom Representative.

DEBRA ANN McMAHAN - Art Club 3, 5; GAA 4; Spanish Club 4.

LINDSEY SUSAN MEADOWS - Kenston Middle School, Chagrin Falls, Ohio, Editor - Middle School Yearbook 1; Chorus 1; Drama Club 1; Upper St. Clair High School, Pittsburgh, Pa., Girls' Chorus 2; Pep Club 2; French Club 2; Student Council Homeroom Representative 2; Panthion Choir 3; Student Council Homeroom Representative; French Club 3; Powell Valley High School, Varsity Club 4, Girls' Golf Team 4; Science Club 4, Mu Alpha Theta 4; Glee Club 4, 5; VALHI Staff 4, 5; Key Club Sweetheart 4; Student Council Chaplain; French Club 5; Hi-Y 5.

MARLA RENE MILLER - Spanish Club 2, 3, 4, 5; Glee Club 2, 3, 4, 5; GAA 1; Band 3, Flag Corp, Co-Captain 4; Art Club 5; Science Club 2; Booster Club 2, 3, 4.

MARTHA NELL MOORE - Glee Club 2, 3, 4, 5; Roman Club 2, 3, 4, 5; FHA 1; Speech Club 5.

WYMONIA ALICE ANN FIELDS OSBORNE - FHA 1; FBLA 3; Art Club 4, 5; Medical Explorers 4; Science Club 3.

LINDA SUE JULIE FIELDS POWERS - Art Club 4; D.E. Club 5.

JANICE ELIZABETH BUSH PRICE - FBLA 4, 5; FHA 2, 4.

WANDA SUE QUILLEN - Science Club 2, 3; Library Club 5; FBLA 3, 4, 5, Parliamentarian; VALHALLA Staff 5; Booster Club 3, 4, 5; Prom Committee 4.

KAREN ELAINE SHULER - FHA 1; FBLA 4, 5; Science Club 2, 3; Speech Club 5.

ELLA LOUISE SHUPE - Booster Club 4, 5; FBLA 3, 4, 5; Science Club 3; Spanish Club 5.

TERI LEE SIEMEN - Girls' Basketball 4, 5; Booster Club 2, 3, 4; Science Club 2, 3; Spanish Club 4; Art Club 3, 4, 5; FBLA 4; GAA 3, 4 Vice-President 5; Junior Class Vice-President; Speech Club 5; Varsity Club 4, 5; Girls' Stater 4; Who's Who Among American High School Students 5; VALHALLA Staff 5.

PAULA GWEN SLAGLE - JV Cheerleader 1, 2, Captain; Science Club 2, 3; FBLA 5; Prom Committee 4; VALHALLA Staff 5; Spanish Club 3; Booster Club 2, 3, 4, 5; GAA 1.

BARBARA DENISE STANLEY - Band 1, 2, 3, 4, 5; Majorette 2, 3, 4, 5; Alternate Majorette 1; Varsity Club 4, 5; Girls Basketball 5; Girls' Track Team 5; Girls' Golf Team 4, 5; GAA 1, 2, 3, 4, 5; Officer GAA 3, 4; Booster Club 1, 2, 3, 5; VALHI 3, 4, 5; Science Club 1, 2; FBLA 3, 4; Hi-Y 4, 5; Pep Band 2, 3.

CATHY DARLENE STRATTON - FHA 1; Booster Club 2, 3, 4; FBLA 3, 5; Science Club 3; Junior-Senior Prom Committee 4; Girls Basketball 4, 5; Library Club 3; GAA 1, 2, 3, 4, 5; Varsity Club 4, 5; Spanish Club 4.

JULIE KIRSTEN UNDERWOOD THACKER - FBLA 3, 4, 5; FHA 2, 4.

DIANNA ROBINSON TOMLINSON - FHA.

LUCIA ANNA TRIGIANI - Class Secretary 2, 3; Class Reporter 4; Prom Committee 4; VALHI Staff 2, 3, 4, 5, Assistant Editor 3, Co-Editor 4, 5; SCA 2, 3, 4, Representative 2, 3, Vice-President 4; Mu Alpha Theta 4; Roman Club 2, 3, 4, 5, Honorary 4,

5, President 3, 5; French Club 4, 5, Secretary 4; GAA 1, 2, 3, 4, 5; Secretary-Treasurer 2, 4, Scorekeeper 3; Varsity Club 5; Glee Club 2, 3, 4, 5; Manager of Girls' Basketball 5; Lora Dingus Science Club 3, 4, 5; Forensics (Extemporaneous Speaking) 4, 5, District Second Place 4, Regional Second Place 4, 5, District First Place 5; Forensic One-Act Play 3, 4, 5, District Winner 5, Patrick Henry Oratorical Contest 5, School Division Alternate; Medical Explorers 3; Booster Club 2, 3, 4, 5; Who's Who Among American High School Students 4, 5; Member of Proofreading Selection Committee for LITERARY CAVALCADE 5; Girls' State Representative 4; Recipient of Dey Club's Sandy Ninennger Award 5; Miss PV Spirit 5; DAR Good Citizenship Award 5; Attended Governor's School for the Gifted Summer 1974.

MARGARET ELIZABETH JACKSON VERSON - Hi-Y 1, 2, 3, 4, 5; FHA 1; FBLA 3; Glee Club 2, 3, 4, 5; VALHI Staff 1, 2, 3, 4, 5; Sophomore Class President; Spanish Club 4; Science Club 2, 3; Speech Club 5; Art Club 5, Art Club Vice-President 5; GAA 1, 2, 3; Medical Explorers 3, 4.

SHELIA RAE CHANDLER WARREN - GAA 1; FHA 1; FBLA 3, 4; Science Club 1, 2, 3, 5; Spanish Club 3; Booster Club 1; VALHI 4; 4-H Club 1, 2.

TERRI GAIL DOOLEY WELLS - Booster Club 1, 2, 3; Hi-Y 1, 2, 3, 4; Science Club 2, 3, 4; Speech Club 5; VALHI 3, 4; Explorers Club 3, 4; FBLA 3, 4; FHA 1; 4-H 1, 2; GAA 1, 2, 3, 4.

SHARON FAY YOST - Science Club 2, 3; FBLA 3, 4, 5, Vice-President 4, President 5; VALHALLA 5; Booster Club 1; Speech Club 5; Who's Who Among American High School Students 4, 5; Honor Student.

DAVID CLIFTON BARKER - Band 1, 2, 3, 4, 5; Glee Club 3; Spanish Club 3, 4, 5; Art Club 5; Science Club 1, 2, 3, 4; Pep Band 2, 3, 4, 5; Track 4; First Place State Creative Writing Contest 3.

WILLIAM EUGENE BOLINSKY - Shop 3, 4; D.E. II 5; DECA Club 5.

JERRY MICHAEL BOWMAN - Spanish Club 3, 4; Art Club; Science Club; Booster Club.

ROBERT HOWARD BURTON, JR. - Key Club 2, 3, 4, 5; President 5; Glee Club 2, 3, 5; Varsity Club 2, 3, 4, 5; FCA 3, 4, 5; Spanish Club 3, 4; JV Basketball 1, 2; Varsity Basketball 3; Wrestling 4, 5; Track 2, 3, 4, 5; Baseball 2, 3, 4, 5; Science Club 3, 4, 5.

ROY DOUGLAS BUSH - Science Club 1, 2, 3; Spanish Club 3; JV Football 2; Varsity Football 4, 5; Varsity Club 4, 5; Art Club 5; Secretary 5.

ROBERT LLOYD CLARK - Humanities Club 2; Pep Club 2; 4-H Club 2; Art Club 3; DE Club 4, 5.

JAMES ALLEN CLARKSTON - Wrestling 4, 5; Varsity Football 5; JV Football 1; VICA 4; Spanish Club 5; Varsity Club 5.

DAVID RAY COOMER - Science Club 1, 2, 3, 4; Spanish Club 4; DE Club 2, 3, 4, 5; Band 1, 2, 3, 4, 5; Booster Club 1, 2, 3, 4.

GARY LYNN CROSS - Roman Club 2; Science Club 2, 3, 4; Spanish Club 3, 4; Varsity Club 2, 4; Glee Club 3, 4, 5; DECA Club 5.

STEPHEN LESTER DAVIS - Varsity Club 4, 5; Science Club 4, 5; Spanish Club 4; JV Football 2; All Southwest Virginia Wrestling 5.

ROY LEE DYKES - Science Club; Spanish Club; Football Letterman, All District Football; Track, High Jump - Virginia Group A State Championship 4; School's Mile Relay Team 5; Abington Relays 5; School's High Jump 5; District High Jump 5; High Jump, Regional, State, All-time Southwest Virginia's Best 5; 4th Virginia Overall State Best High Jumpers 5.

HUBERT FRANKLIN, JR. - Science Club 1, 2, 3; Spanish Club 3, 4; JV Football 2; Varsity Club 4; Track Team 4; Art Club 5.

CLYDE WAYNE FRANKS - Booster Club 1, 2, 3; Band 1, 2, 3, 4, 5; Art Club 2; Spanish Club 4; SCA 5, President 5; Science Club 2, 3; Speech Club 5.

EUELL EDWARD GARDNER, JR. - Spanish Club 3, 4, 5; 4-H Club 1; Science Club 1, 2, 3, 4; Wrestling Team 4; DE Club 5; Band 1, 2, 3, 4; Varsity Club 4; Booster Club 1, 2, 3, 4.

CARL GENE GILLIAM, JR. - Varsity Football 4; JV Football 2; JV Basketball 1, 2; Varsity Basketball 3, 4, 5; Track 3, 4, 5; Spanish Club; Art Club; Varsity Club.

ROBERT LYNN GILLIAM - Pep Band 2, 3, 4, 5; Band 1, 2, 3, 4, 5; Drum Major 5; All County Band 3, 5; Tennis 5; Science Club 2, 3, 4; Treasurer 4; Spanish Club 3, 4; Booster Club 1, 2, 3; Speech Club 5; Hi-Y 4; Glee Club 5; Medical Explorer Club 3, 4; Vice-President 4.

STEPHEN LESLIE GILLEY - Art Club 3; Science Club 1, 2, 3, 4; French Club 4, 5.

BARRY HAMLER - Varsity Club 2, 3, 4, 5; Art Club 5; Spanish Club 4, 5; Science Club 3, 4; JV Basketball 1; Varsity Basketball 2, 3, 4, 5; Varsity Baseball 2, 3, 4, 5; Tennis Team 4, 5.

MICHAEL EDWARD HOUSTON - Science Club 1, 2, 3; Varsity Club 2, 3, 4, 5; Art Club 3, 4; Spanish Club 3, 4; Fellowship of Christian Athletes 3; Glee Club 2; JV Football 1; Varsity Football 2, 3, 4, 5; Track Team 2, 3, 4, 5; Most Valuable Player 4; Best Defensive Lineman 4; All District 4; All Southwest Virginia 4; First Team Defense.

MARTY GILMER HURD - FBLA 3, 4, 5; Science Club 2, 3; JV Football 2; Speech Club 4.

GRAYLAND JACKSON - JV Football 1; JV Basketball 1, 2; Varsity Football 2, 3, 4, 5; Varsity Basketball 3, 4, 5; Varsity Club 2, 3, 4, 5; Spanish Club 4, 5; Fellowship of Christian Athletes 3, 4, 5; Track 4, 5; Science Club 1, 2, 3; All District Football 5; All District Track 5; Track Records, Triple Jump 42 ft. 5 in. 4; 440 yard dash 52.5 5; Mile Relay 5; High Hurdles, Regional 5; Record Regional 15.3; 15.0 School Record; Most Points in a Single Track Meet.

DONALD RAY JENKINS - Booster Club 1, 2, 3, 4; Junior Varsity Football 2; Science Club 3; Spanish Club 3, 4, 5; Speech Club 5.

ALFRED O'DELL JOHNSON - DE I 3; DE II 4; DE III 5; Art Club 3.

MICHAEL FREDRICK JONES - DE I 3; DE II 4; DE III 5, President 5; Hi-Y 4.

JOSEPH WALTER KOZAKOWSKI, JR. - Science Club 4; Glee Club 3, 5; Varsity Club 3, 4; Spanish Club 3, 4, 5; Booster Club 2, 3; Track 3, 4; Band 2, 3, 4, 5; Wrestling, Manager 4.

CARTER LYNN LANE - Latin Club 2, 3, 4, 5; Varsity Club 3, 4, 5; Science Club 2, 3, 4, 5; Key Club 2, 3, 4, 5; DeMolay Club 2, 3, 4, 5; Wrestling 4, 5; Track Team 3; Keep Virginia Green 4, 5; JV Football 2.

JOHNNY SHANE LOVELL - Varsity Club 2, 3, 4, 5; Spanish Club 3, 4, 5; Booster Club 2, 3; Art Club 3, 5; JV Basketball 2, 3; Varsity Baseball 2, 3; Varsity Track Team 4, 5; Varsity Basketball 4, 5.

RICHARD GALE McMAHAN - Spanish Club; Art Club.

JOHN DAVID MILLER - Science Club 1; Art Club 2; DE I Club 4, Vice-President 4; DE II Club 5.

WILLIAM RALPH MUMPOWER - VALHALLA 5, Business Manager 5; Class President 2; VALHI 3, 4, Sports Editor 3, 4; SCA 4, 5, Treasurer 4, Representative 5; Key Club 2, 3, President 4; Lt. Governor 5; Mu Alpha Theta 3, Vice-President 4, 5; Roman Club 2, 3, 4, 5, Vice-President 3, Honorary 4, 5; Science Club 2, 3, 4, 5; Vice-President 3, 4, President 5; Varsity Club 2, 3, 4, 5; FCA 3, Secretary 3; Glee Club 2, 4; JV Football 1, Football (Mgr.) 2, 3, 4, 5; Basketball (Mgr.) 2, 3, 4, 5; Tennis 4.

DANNY RAY MYERS - Varsity Club 4, 5; Spanish Club 3, 4, 5; Speech Club 5; Art Club 4, 5; JV Basketball 1, 2, 3; Varsity Basketball 4, 5; Tennis 4, 5.

WILLIAM STEVENSON PARSONS, JR. - DE Club 3; Varsity Football Manager 5; Varsity Baseball Manager 4; Spanish Club 4, 5.

HAROLD LEE PHILLIPS - DE Club 5; DE II 5; JV Football 3; Varsity Football 4; Varsity Club 4; Fellowship of Christian Athletes 4; Track.

DAVID LEE QUALLS - Art Club 4; Booster Club 1, 2, 3; DE 4, 5; Science Club 2.

MICHAEL DAVID ROBINETTE - Band 2, 3, 4, 5; Science Club 2, 3, 4, 5; Key Club 4, 5; Mu Alpha Theta 4, 5; Independent Study Club 5; VAHALLA 5; Photography Class 5.

JACK MARION STAMPER, JR. - SCA Representative 1; Key Club 1, 2, 3; Band 1, 2, 3, 4, 5, Band Captain 5; Science Club 1, 2, 3, 4; Spanish Club 4, 5; Booster Club 5.

WILLIAM TIMOTHY SMITH - Booster Club 1, 2, 3, 4; Glee Club 2, 3; Key Club 3, 4, 5, Key Club Treasurer 5; Lora Dingus Science Club 5; Mu Alpha Theta 4; Spanish Club 3, 4, 5; SCA 4; Sophomore Class Treasurer; Junior Class President; Prom Committee 4; Virginia Boys' State Delegate 4; Who's Who Among American High School Students 4, 5; JV Football 2; Varsity Club 4, 5; Tennis Team 4, 5; All District Tennis Team 5; Runner-Up District Singles 5; Runner-Up Regional Singles 5.

ROBERT CLETIUS STIDHAM, JR. - DE I Club 4; DE II 5; Art Club 4, 5; Booster 1, 2, 3.

WALTER BROWNLOW WARREN, III - Art Club 5; Varsity Club 4, 5; Spanish Club 3, 4, 5; DE Club 3; Booster Club 1, 2, 3, 4; JV Basketball 2, 3; Varsity Basketball 4, 5; District Honorable Mention, All Region Most Improved; All L.P.D. District Tournament Regional Tournament All South West Virginia 5; Tennis 4, 5; JV Football 1, 2.

ROBERT STEVEN WILSON - Latin Club 2, 3, 4, 5; Varsity Club 3, 4, 5; Science Club 2, 3, 4, 5; Key Club 3; Treasurer 4; Vice-President 2, 5; De Molay 2, 3, 4, 5; Tennis 4, 5; Track 3; JV Football 2; Chorus 4; Vice-President 2, 3, 5; Mu Alpha Theta 4; Senior Class President; SCA Representative 5; VALHI 4; FCA 5; Treasurer 4; Varsity Football Manager 3, 5.

SAMUEL MELVIN ZIRKLE, JR. - Spanish Club 2, 3; Glee Club 3, 4, 5; Speech Club 5; Varsity Club 2, 3, 4, 5; JV Football 1; Varsity Football 2, 3, 4, 5; JV Basketball 1; Varsity Basketball 3, 4; Varsity Baseball 3, 4, 5; Varsity Track 3, 4, 5.

"The chi dhood shows the man ing sh
- Milt

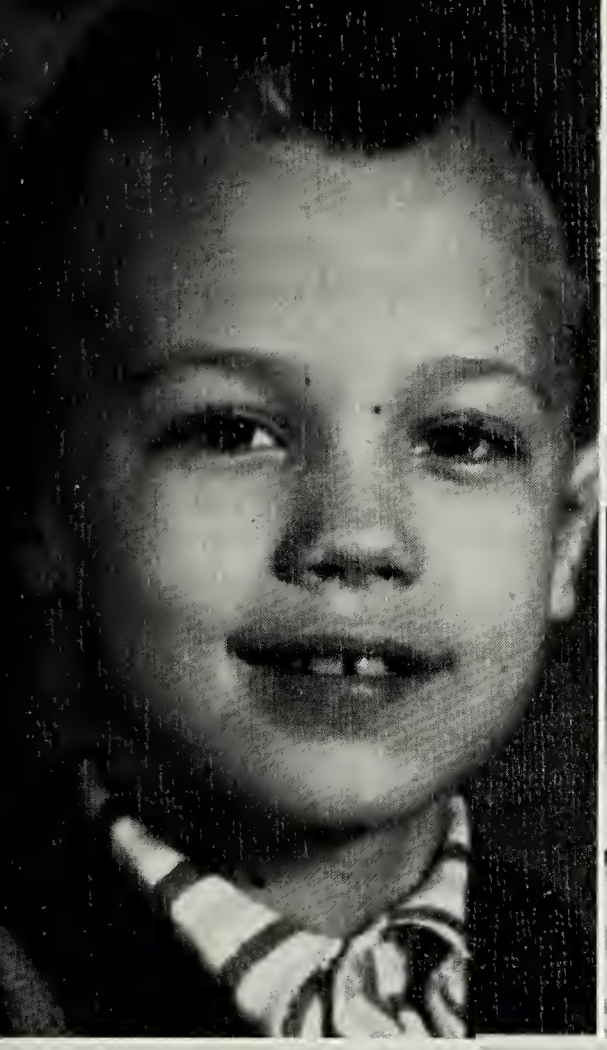

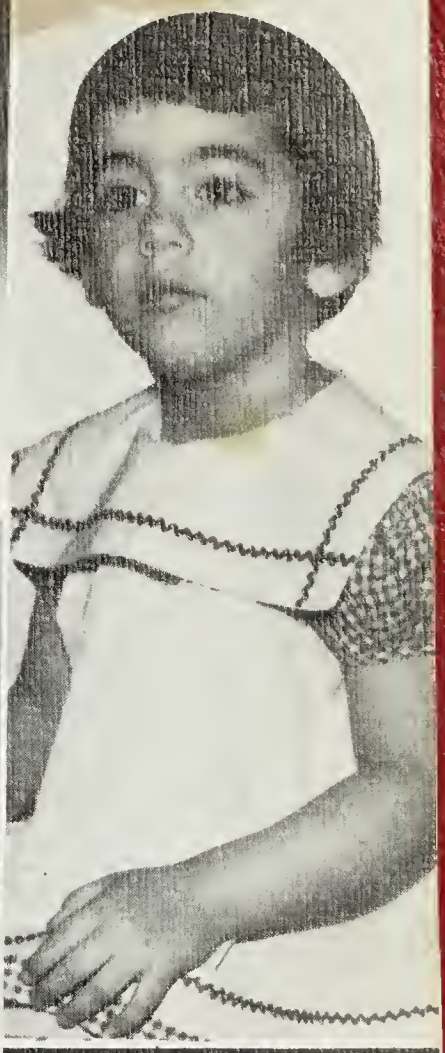

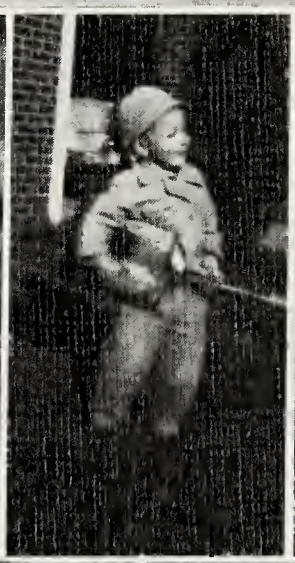

We gratefully wish to acknowledge the businesses without whose help this publication of this the Seventeenth Edition of the VALHALLA would never have been possible.

BUCK AND GENE'S

GULF

Central Service Station
Appalachia, Virginia

CLINCH HAVEN FARMS, INC.

Big Stone Gap, Virginia

KENNEDY'S PIGGLY WIGGLY

Big Stone Gap, Virginia

PET, INC.

Dairy-Division
Big Stone Gap, Virginia

R AND R ELECTRIC COMPANY

Industrial Electrical Design
Big Stone Gap, Virginia

SOUTHWEST OFFICE SUPPLY

Wise, Virginia

TRI-STATE RUG, INC.

Big Stone Gap, Virginia

V AND V MINING SUPPLY

Big Stone Gap, Virginia

WESTMORELAND COAL COMPANY

Big Stone Gap, Virginia

BIG STONE OIL COMPANY

GULF

Big Stone Gap, Virginia

CAS WALKER'S SUPERMARKET
Appalachia, Virginia

CENTRAL SUPPLY COMPANY
Andover, Virginia

COUNTRY BOY DRIVE-IN
COUNTRY BOY MOTEL
Big Stone Gap, Virginia

DAUGHERTY'S GROCERY
Big Stone Gap, Virginia

DOTSON CHEVROLET-OLDS, INC.
Big Stone Gap, Virginia

FIRST NATIONAL EXCHANGE BANK OF VIRGINIA
Big Stone Gap, Appalachia

GLEN ROBERTS FIRESTONE TIRE AND RETREADING
Big Stone Gap, Virginia

HOLDING FUNERAL HOME, INC.
Big Stone Gap, Virginia

KELLY MOTOR COMPANY
Big Stone Gap, Virginia

KINGSPORT OFFICE SUPPLY COMPANY, INC.
Kingsport, Tennessee

LEGG FORD SALES, INC.
523-0441
Big Stone Gap, Norton

MISS VIRGINIA, INC.
FIVE SISTERS SHOPPE
Big Stone Gap, Virginia

OLD DOMINION POWER COMPANY
Big Stone Gap, Virginia

PLAZA DRUG
Big Stone Gap, Virginia

QUESENBERRY'S
Big Stone Gap, Virginia

RIGGS OIL COMPANY
Union 76
Big Stone Gap, Virginia

THE SHOE BOX
Big Stone Gap, Virginia

SOUTHERN STATES BIG STONE COOPERATIVE, INC.
Big Stone Gap, Virginia

WISE COUNTY NATIONAL BANK
Big Stone Gap, Virginia

ARTESIAN RADIATOR SERVICE

Henry L. White, Owner
Big Stone Gap, Virginia

BOB'S SUPER MARKET

Big Stone Gap, Virginia

BOWERS' LUMBER AND SUPPLY

Big Stone Gap, Virginia

COLLIER'S STYLE SHOP

Appalachia, Virginia

COUGHLIN'S SALES, INC.

Big Stone Gap, Virginia

DAVE'S

Your Fashion Center
Appalachia, Virginia

DUJAI'S

Big Stone Gap, Virginia

ITALIAN RESTAURANT AND CARRY-OUT

Big Stone Gap, Virginia

M. D. COLLIER FURNITURE

Big Stone Gap, Appalachia

MIKE'S TOWN 'N TWEED

Big Stone Gap, Virginia

MODERN BARBER SHOP

Big Stone Gap, Virginia

POWELL VALLEY BUILDERS AND SUPPLY

Big Stone Gap, Virginia

SUE'S

Appalachia, Virginia

WESTERN AUTO ASSOCIATE STORE

Richard E. Bass, Dealer
Big Stone Gap, Virginia

ZACKIE'S BARGAIN STORE

Big Stone Gap, Virginia

APPALACHIA EXXON AND WELDING
Appalachia, Virginia

AUTOMOTIVE SERVICE AND SUPPLY
Big Stone Gap, Virginia

BALL'S TV AND RECORD SHOP
Big Stone Gap, Virginia

BIG STONE EXXON
Shug Hall, Dealer
Big Stone Gap, Virginia

BILLIE'S
Big Stone Gap, Virginia

BREAD AND CHICKEN HOUSE
Big Stone Gap, Virginia

COLLINSWORTH FURNITURE
Big Stone Gap, Virginia

DON WAX REALTY, INC.
Big Stone Gap, Virginia

DOTSON'S TRUE VALUE HARDWARE AND GENERAL AUTO PARTS
Big Stone Gap, Virginia

GILLEY'S JEWELERS
Big Stone Gap, Virginia

HELBERT'S MARKET
Big Stone Gap, Virginia

JACK AND JILL TOT SHOP
Big Stone Gap, Virginia

JOHNNIE'S SHOP
Big Stone Gap, Virginia

LINDA LOU SHOPPE
Appalachia, Virginia

L. J. HORTON, FLORIST
Big Stone Gap, Virginia

MINI-ET MARKET
Big Stone Gap, Virginia

THE MUSIC CENTER
Wurlitzer Pianos and Organs
Sheet
Music
Musical Instruments
Accessories
Appalachia, Virginia

MUTUAL PHARMACY
Big Stone Gap, Virginia

ONE-HOUR MARTINIZING
Big Stone Gap, Virginia

ORBIT LADIES SHOP
Big Stone Gap, Virginia

THE POST — Since 1890
Big Stone Gap, Virginia

Our Senior class was like all the others before us. Yet we were completely different! We held special feelings of pride and self-esteem because we were the CLASS OF '76!! Our spirit drew us together. We had our laughs, sang our songs, and acted silly. But when it came time to say our last goodbyes, we were sad and cried our tears for the times we knew would never come again.

Autographs

Donnie,
Is a nice
guy, who is
a good friend.
Good luck in every-
thing you do.
Barbara Stanley

To Donnie + Sandi
Lots of luck in the future
at the radio station. Be good
+ maybe you + Sandra will tie the
knot some day. Pay Cash
P.S. Leave her alone because she
belongs to me.

To Donnie, oops! "Gene Simmons"
Lots of luck to a real nice Guy.
It has been nice working with you.
Just be your self and be proud of
who you are.
The old Gray mare
"Susie"

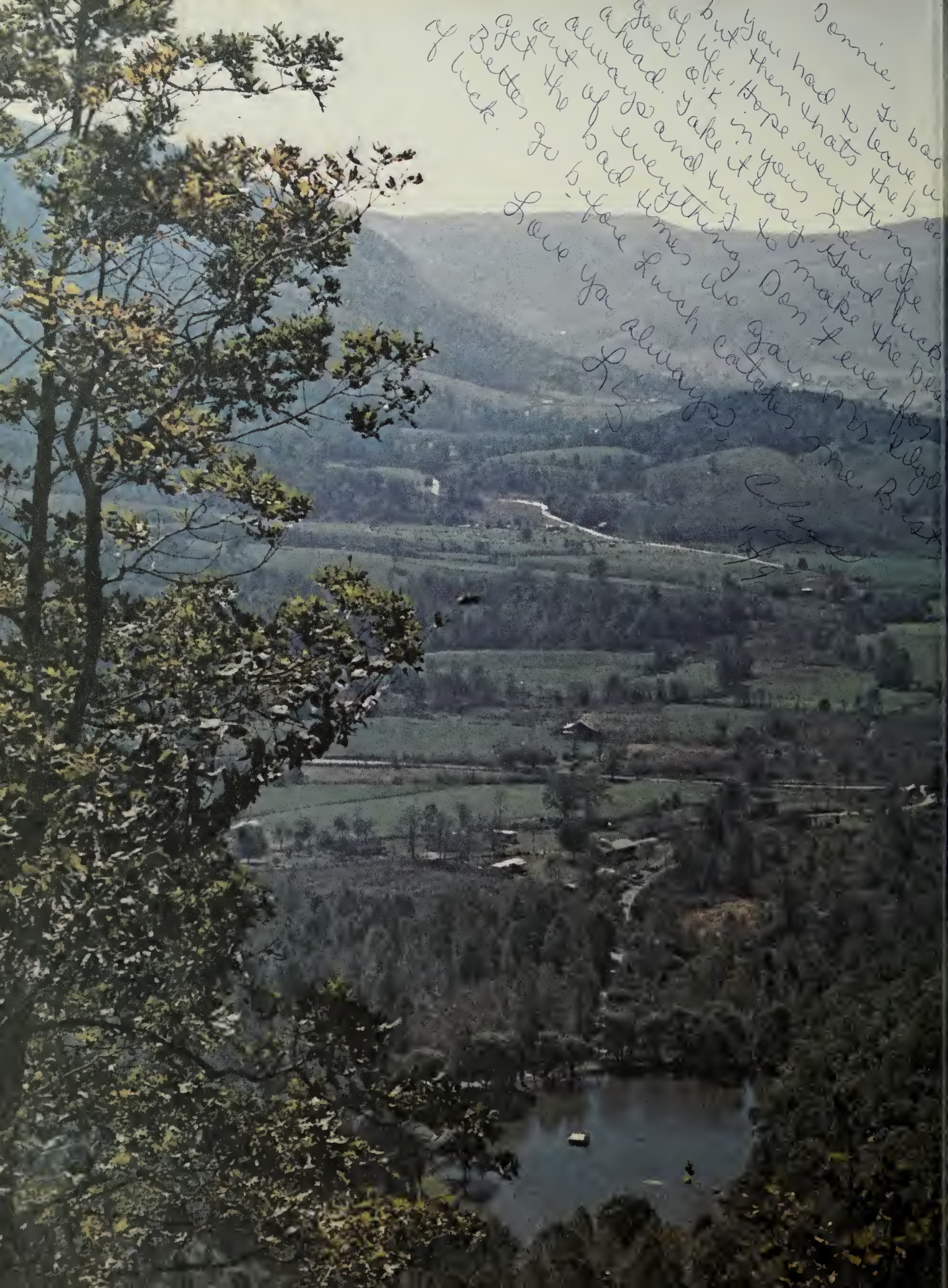
Donnie,
You had to leave u
but then thats the bre
of life. Hope everything
goes o.k. in your new life
ahead. Take it easy. Good luck
always and try to make the bes
out of everything. Don't ever for
get the bad times we gave Mrs. Kilgo
Better go before Lurch catches me. Best
of luck.
Love ya always
Lizzie
Claus

Mr Jenkins,
Never take life to serious,
you'll never get out of it alive
Anyway. Have fun at WNVA.
From Music Radio's
WNVA
Dale Bowman

Donnie,
Best wishes
for the future.
May God bless.
Love ya lots,
Kim Williams

CAP. BASCOM SLEMP
MEMORIAL LIBRARY
BIG STONE GAP, VIRGINIA

LONESOME PINE REGIONAL LIBRARY
3 1720 01454 9717